

LET'S LEARN ABOUT FLOOD

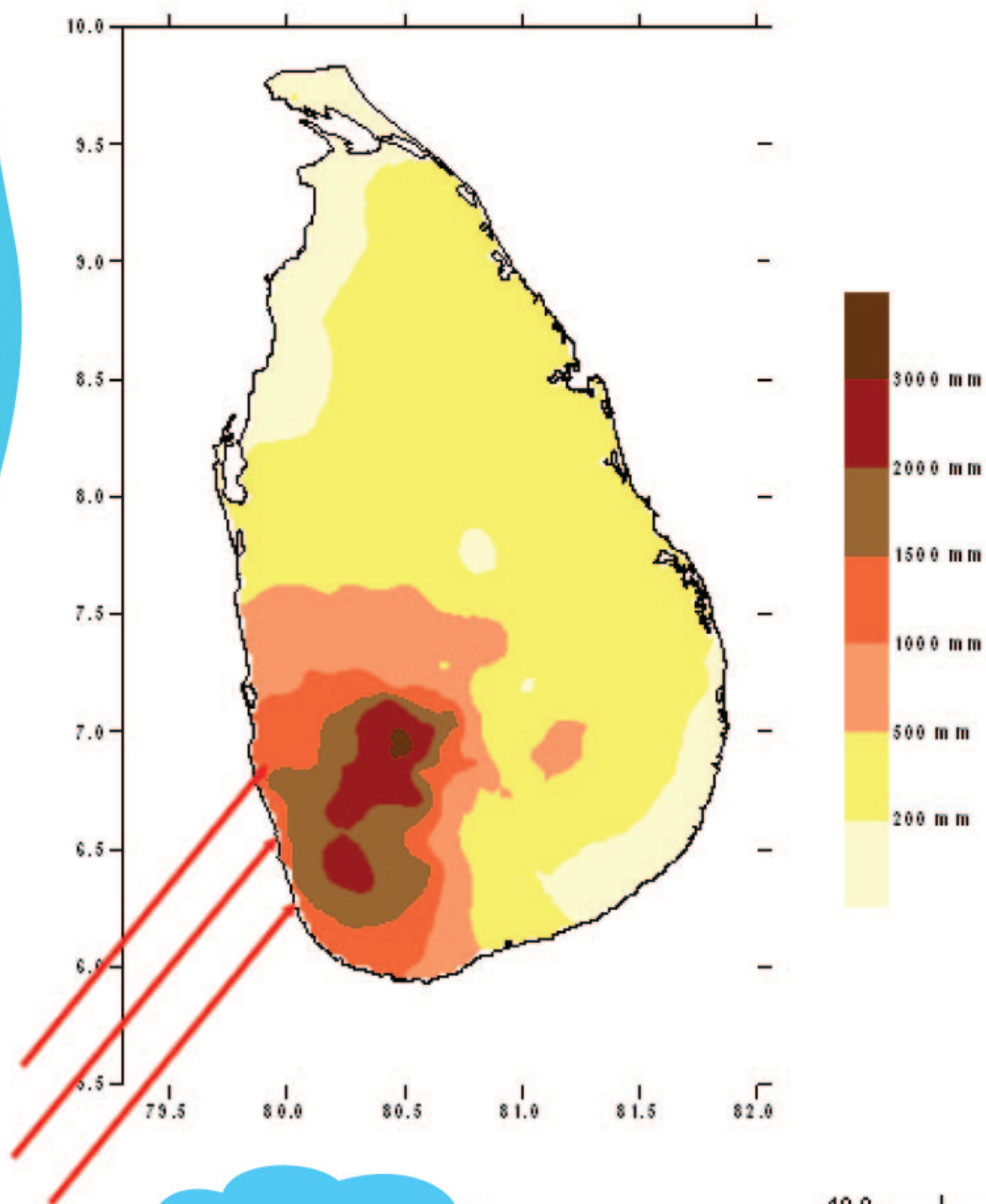

When do we get rains?

South-West Monsoon



November to January



May to September

North-East Monsoon

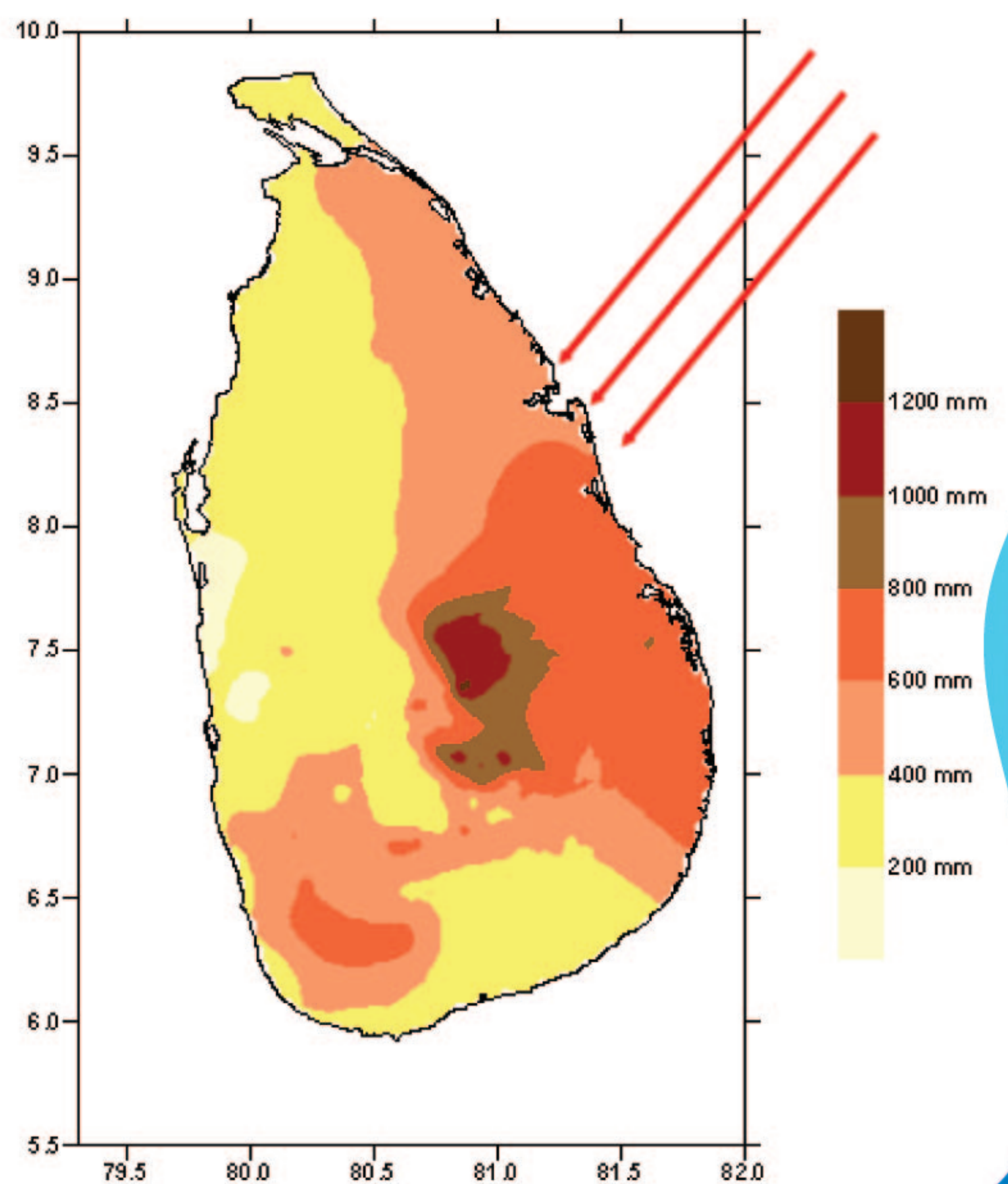

Flood Damages



- **Drowning**



- **Assets are**



- **Damage to agriculture**

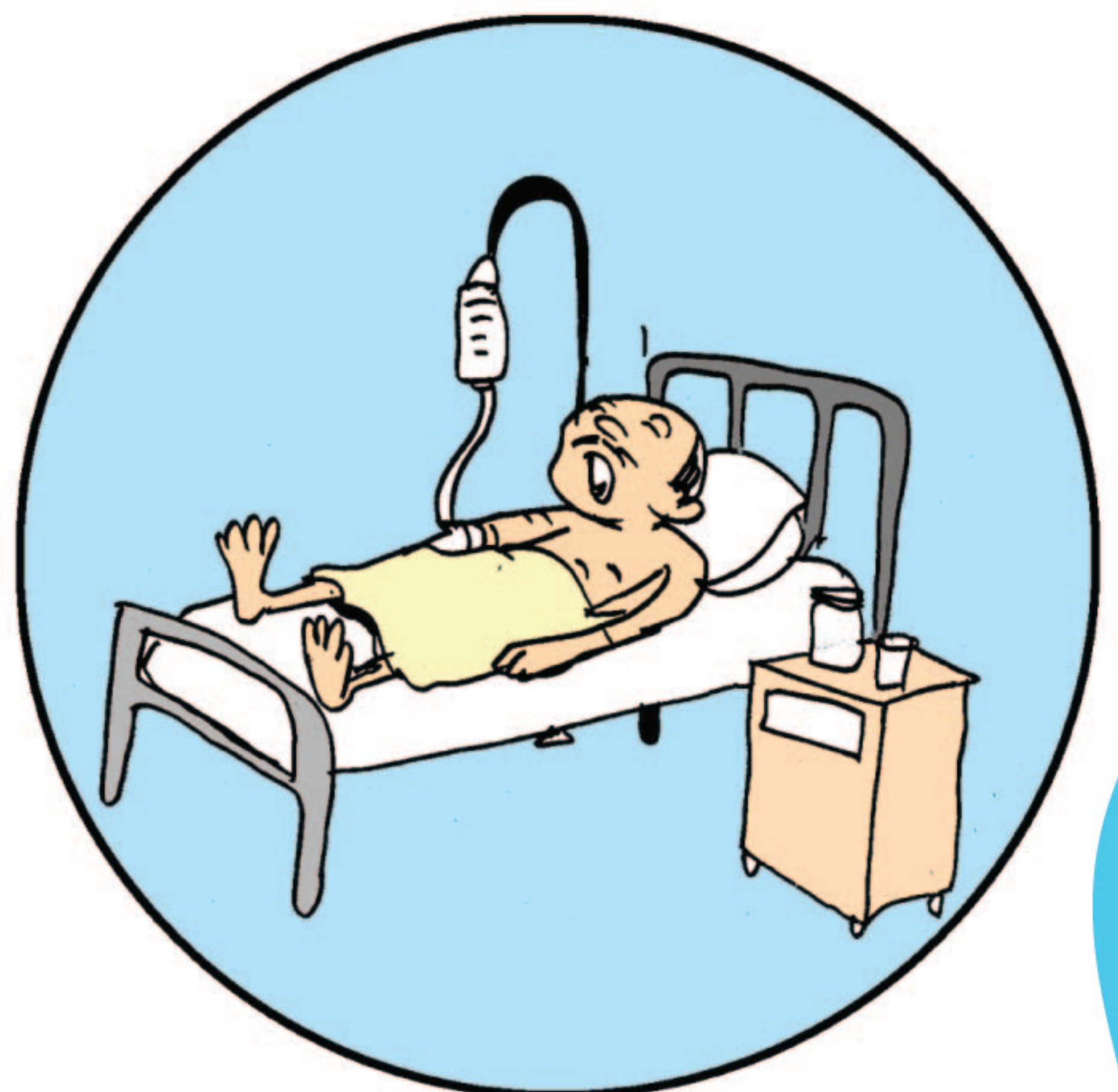

- **Epidemics**

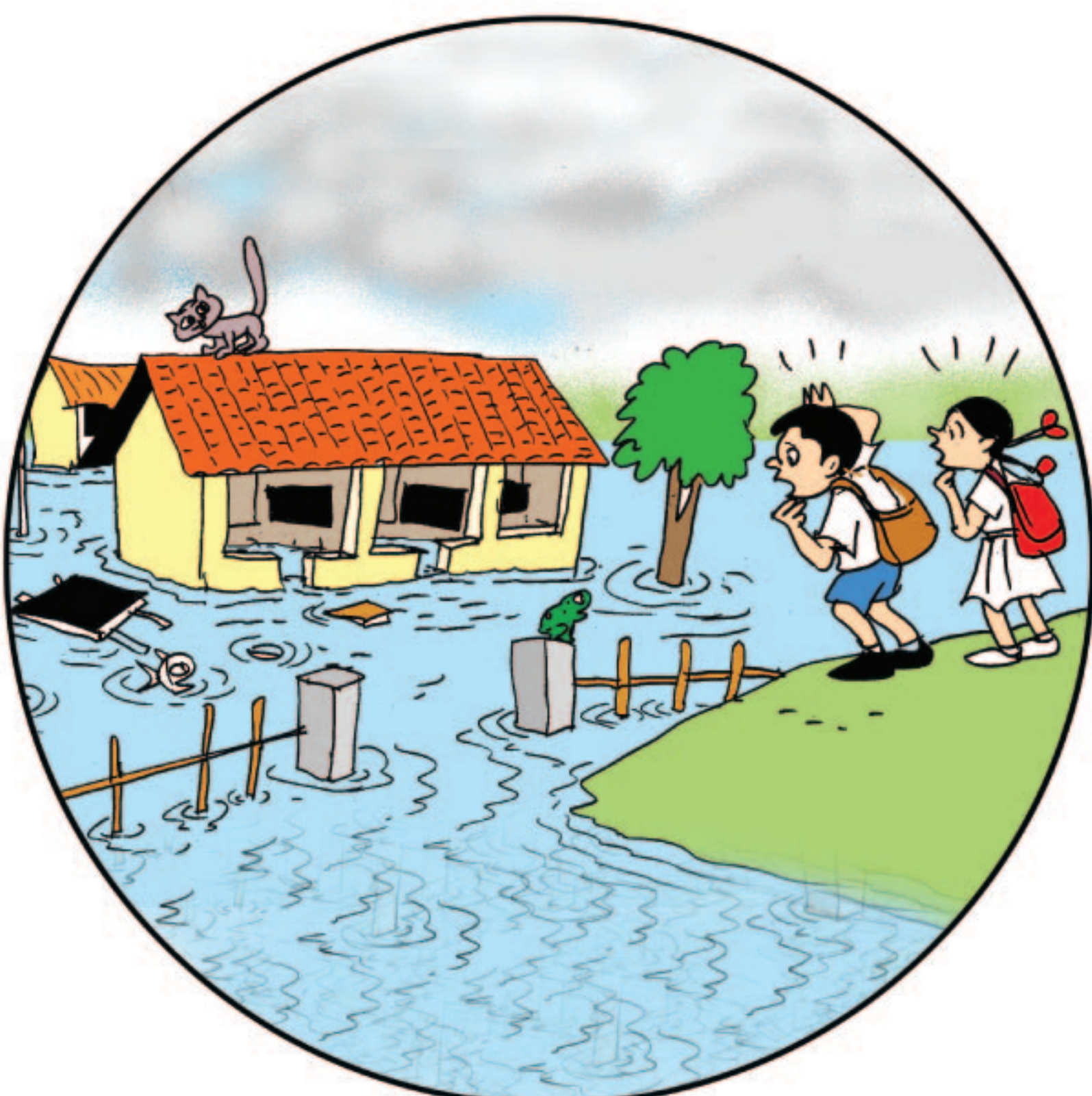

- **Schools need to be temporarily closed**

Categories of Flood

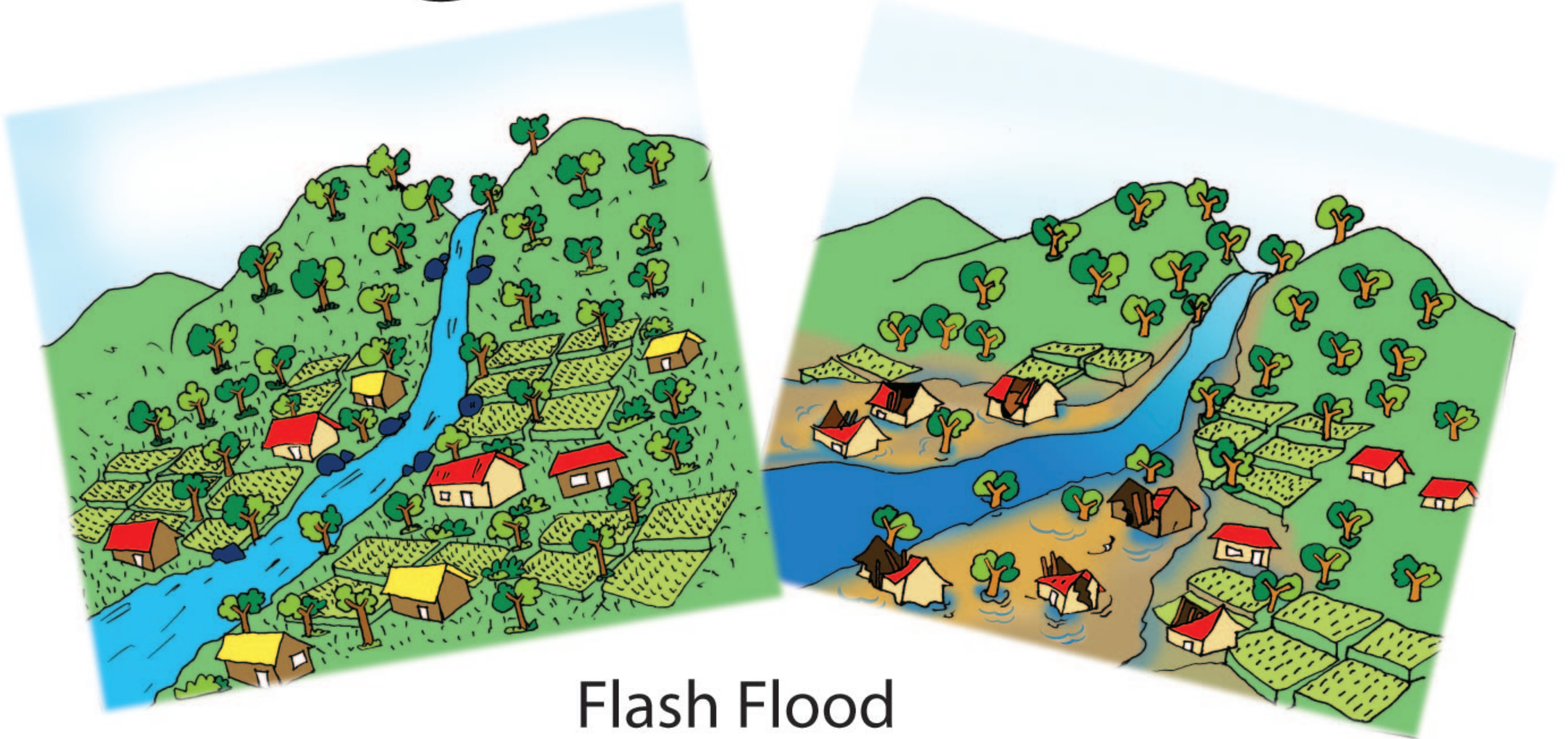

Flash Flood

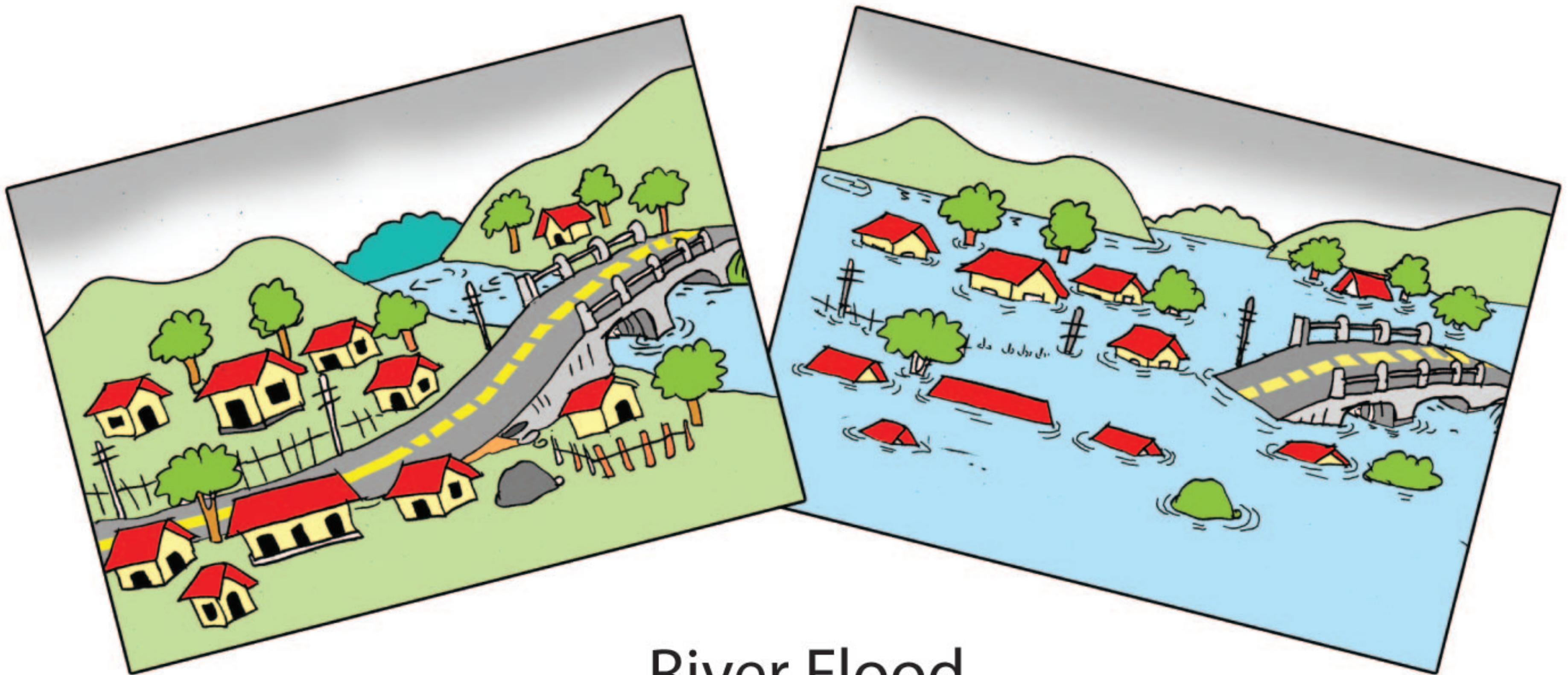

River Flood

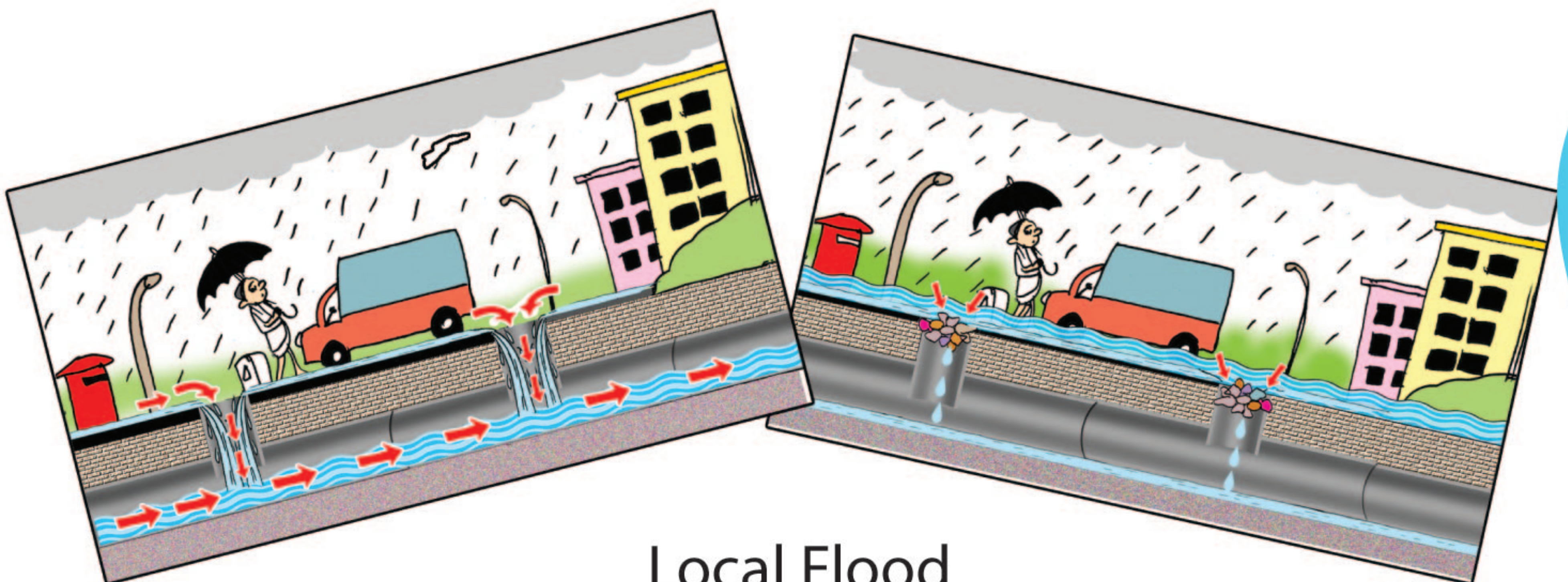

Local Flood

Flood mitigation through Watershed Management and Land Use Regulation

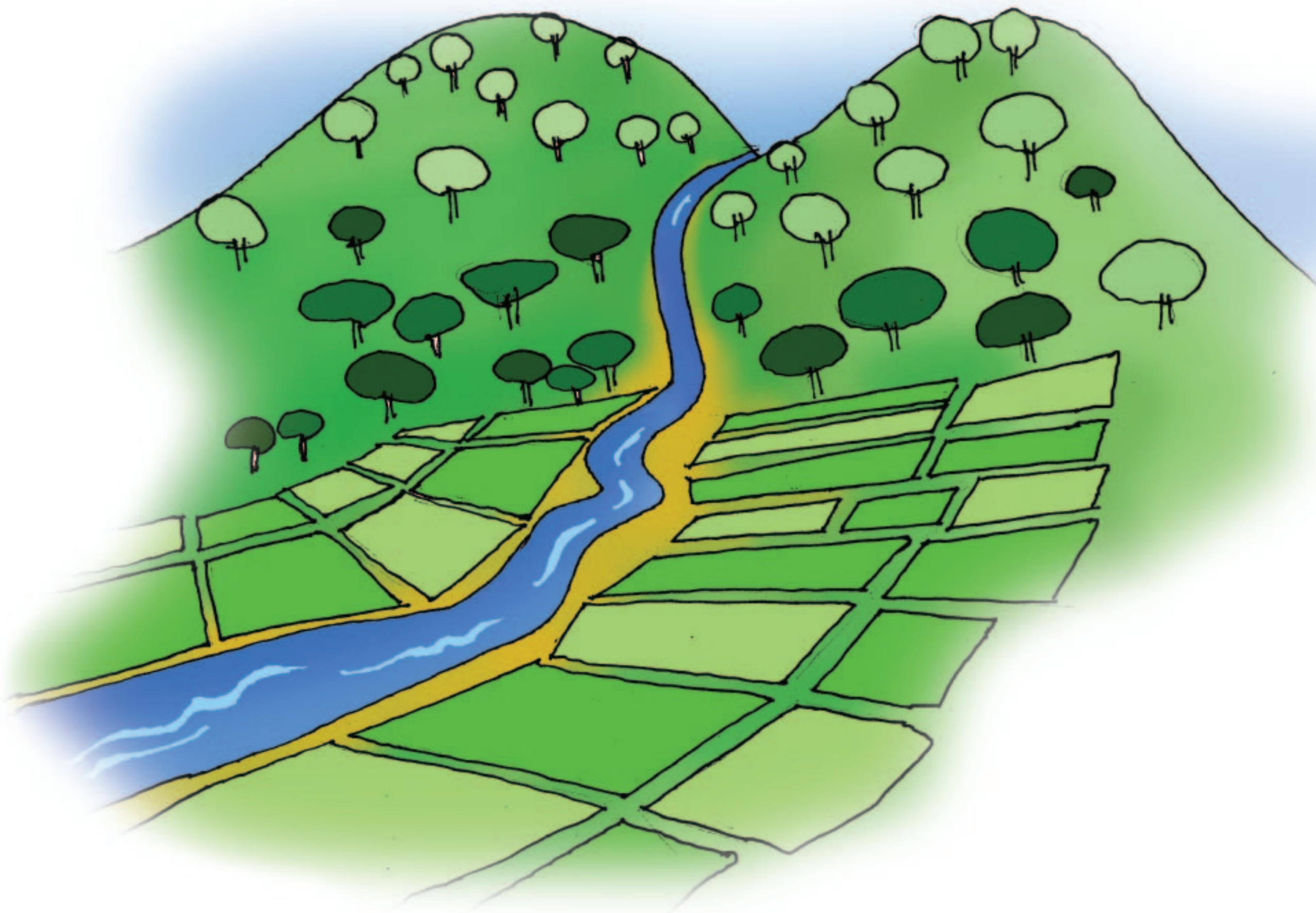

**Trees in the mountain keep balance of
natural condition and river flow.**

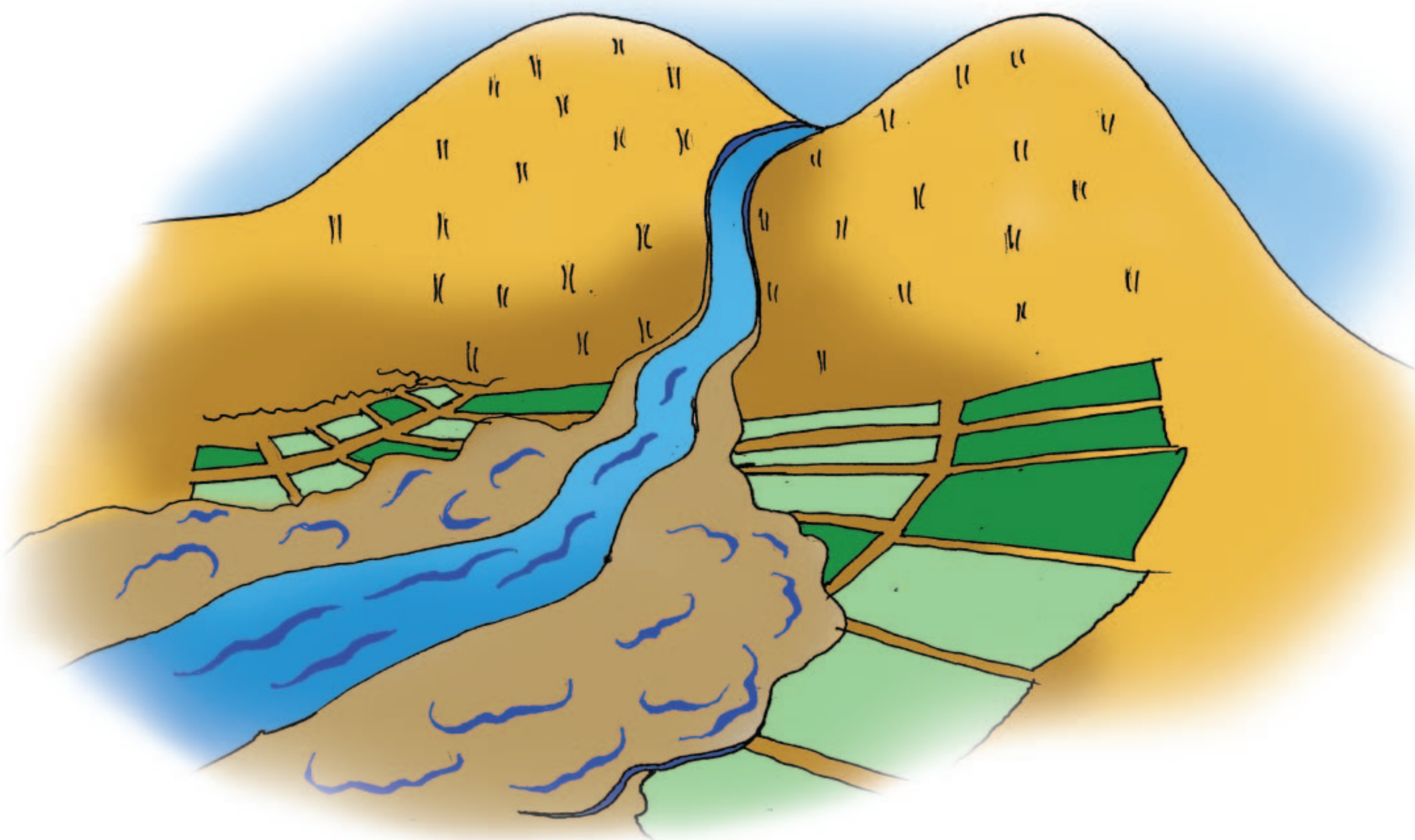

**When you cut trees in the mountain, it loses the
natural balance and causes flood in the
downstream area.**

Importance of low lands

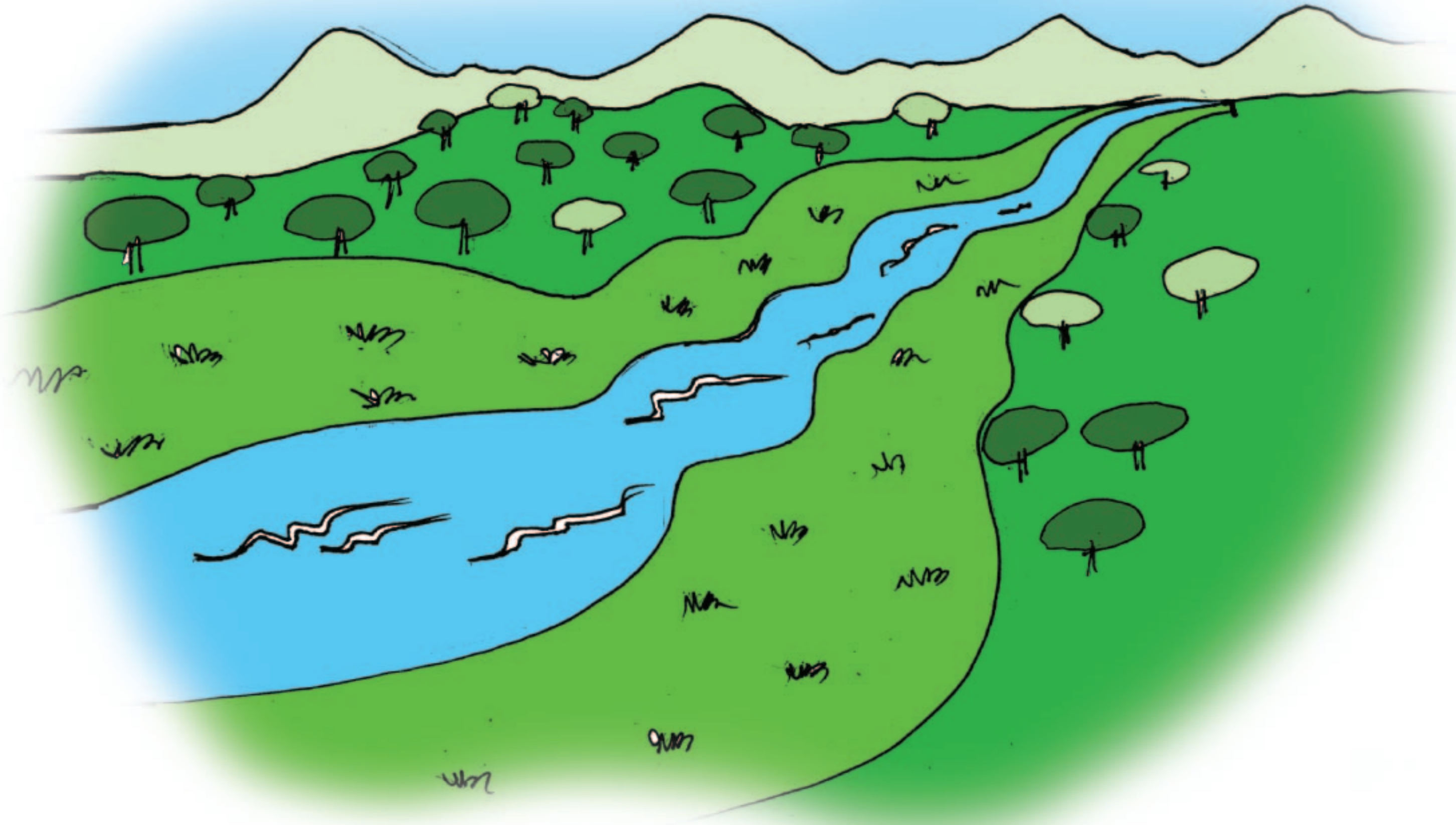

**Wetland functions as natural reservoir
and hold excess water.**



**When you construct houses in the wetland,
you are prone high risk of flood.**

Flood Mitigation: Structural Measures

Bank protection



Flood band



Station Pumping



Appropriate design to construct houses in flood prone areas

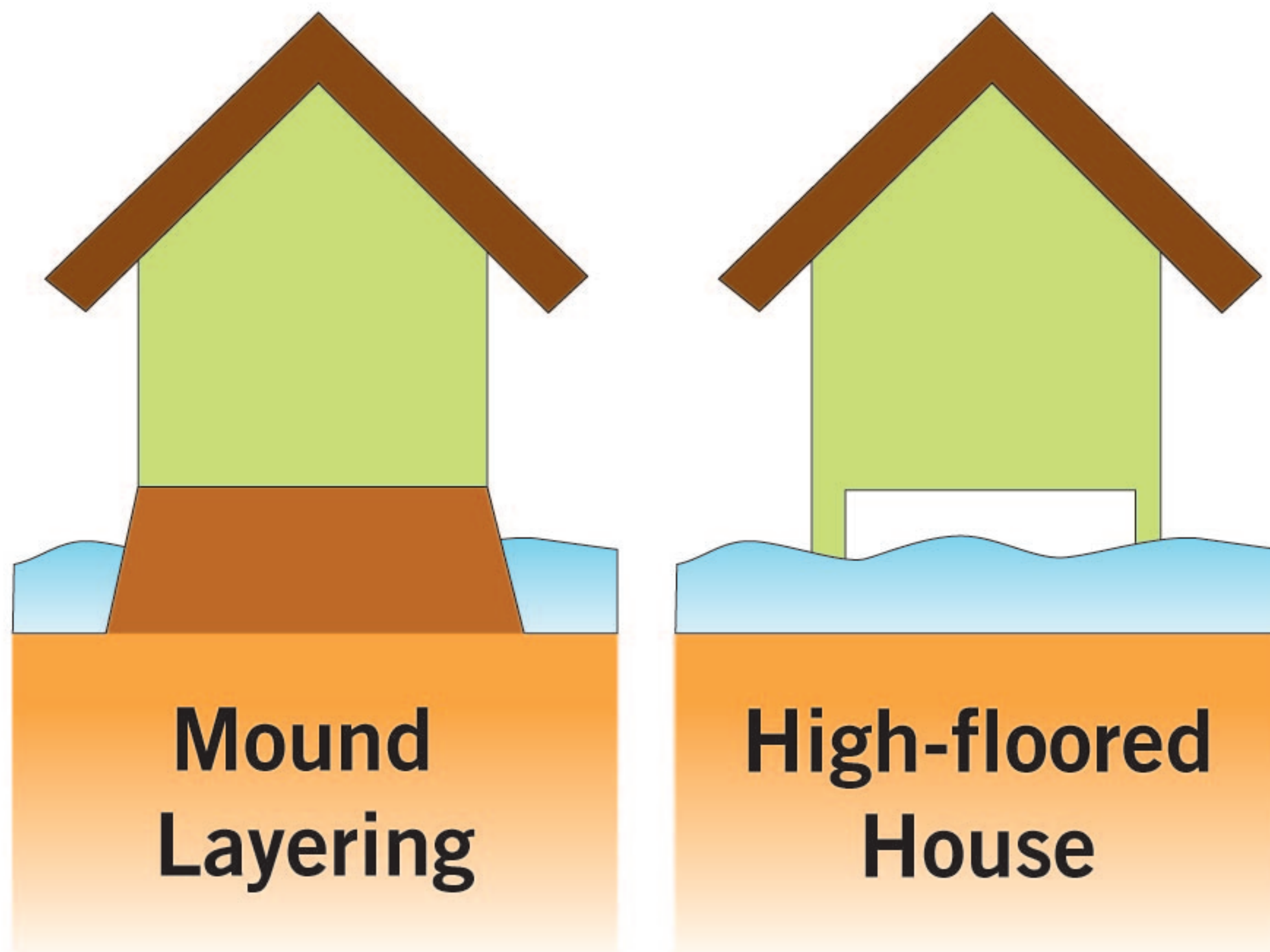

Construct 2nd stories building

Formal Early Warning Systems for Flood

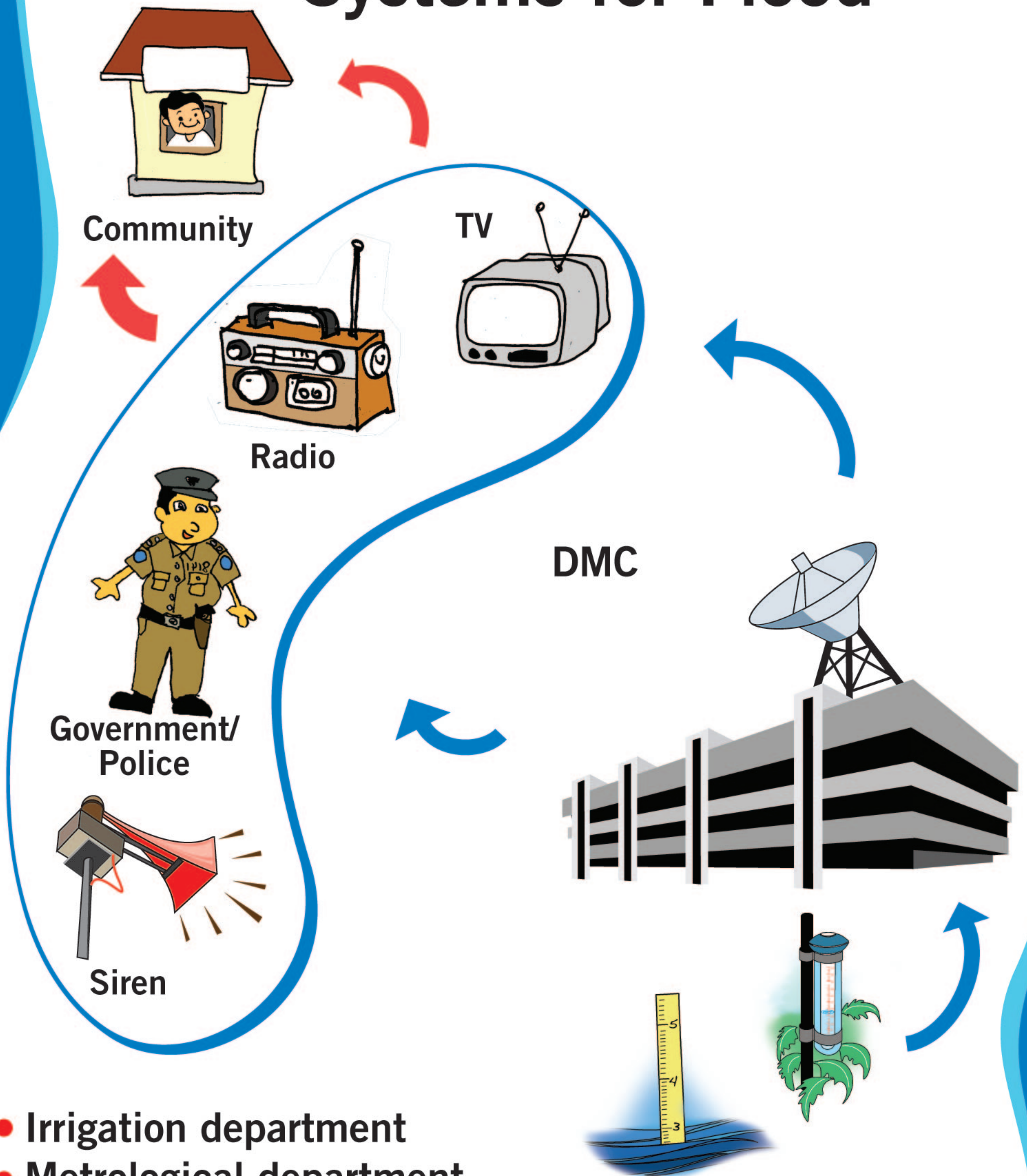

- Irrigation department
- Metrological department
- Monitoring rainfall and water level
- DMC

Community Based Non Structural Measures

- Monitoring the rainfall and water level

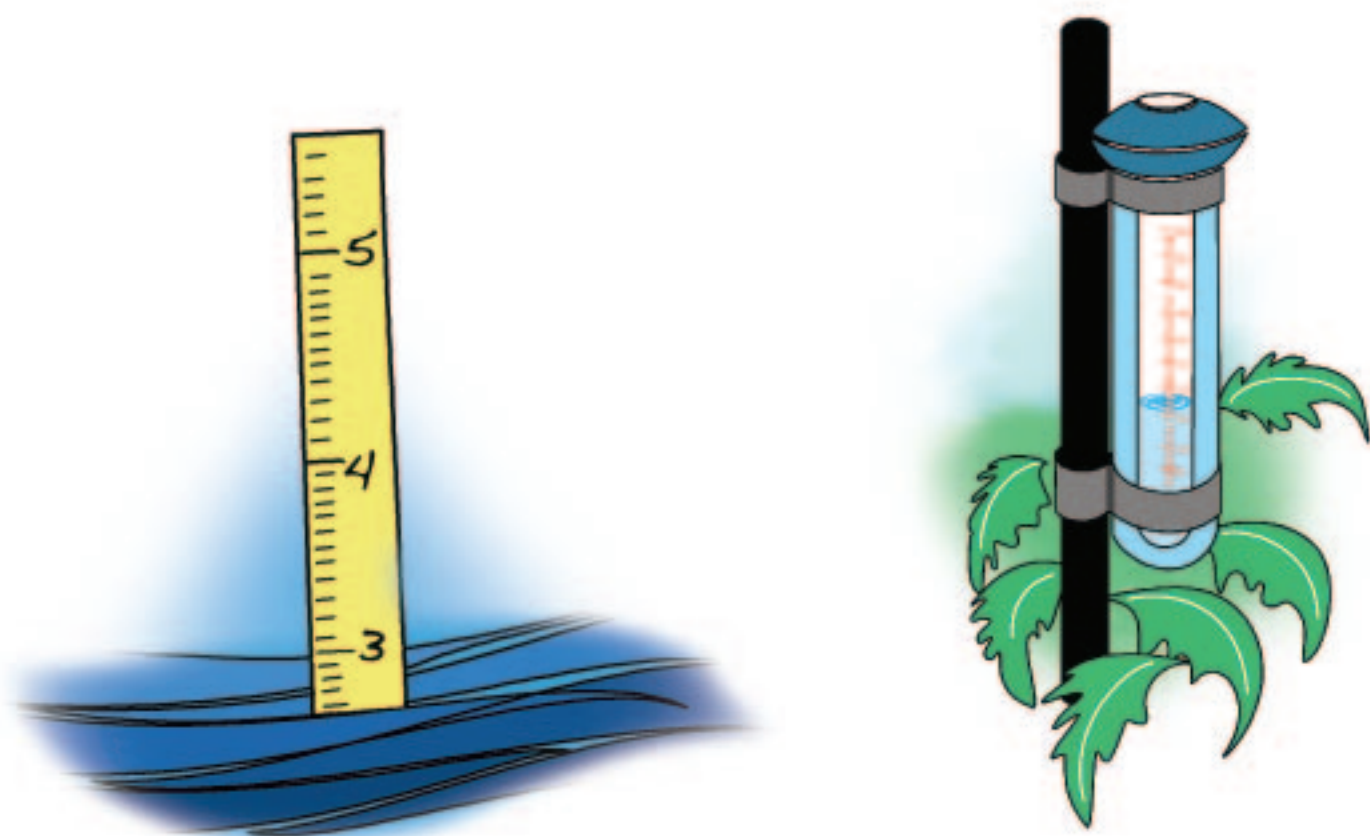

- Cleaning and maintaining the drainage



- Discussion with community

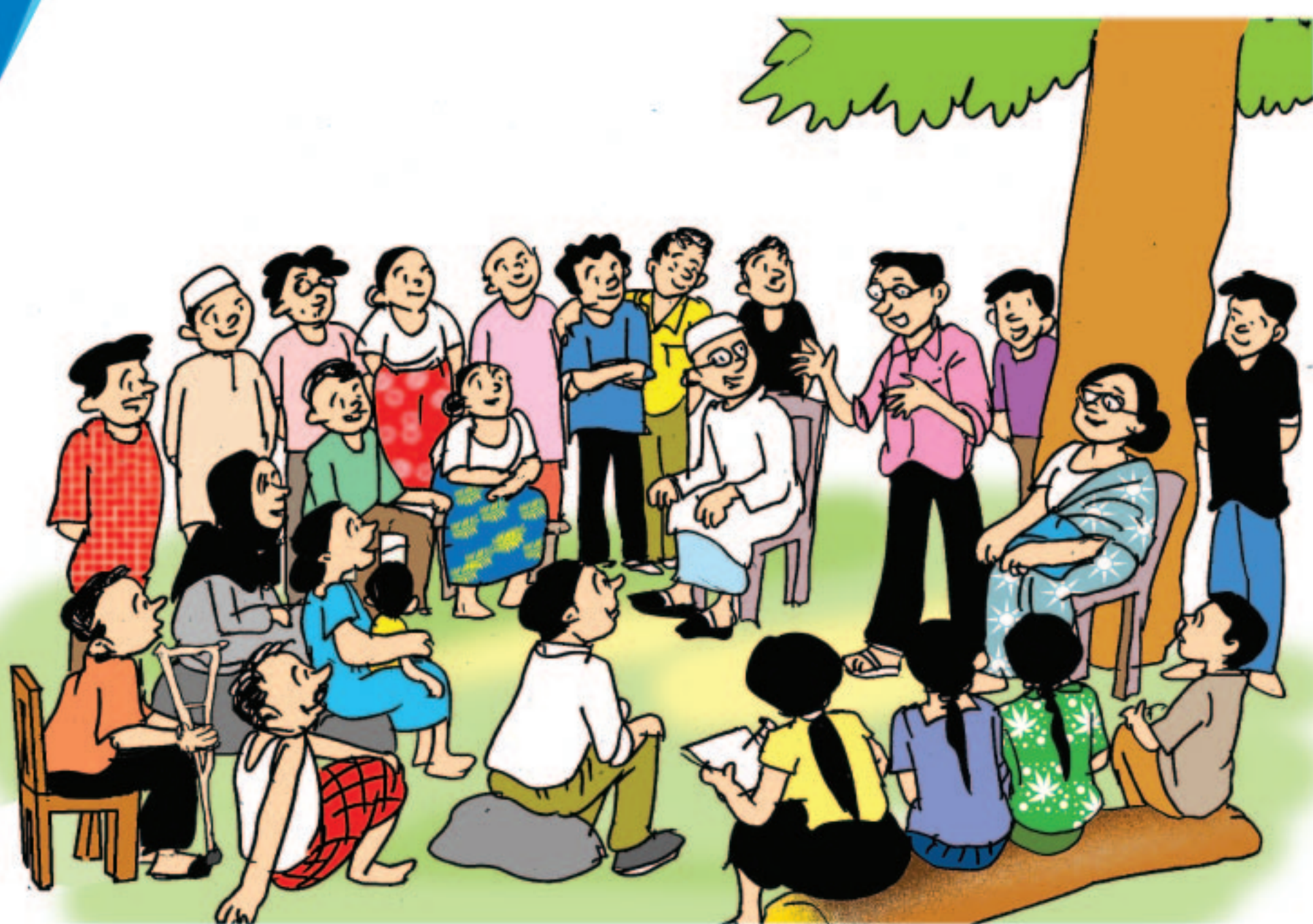

- Make a hazard map

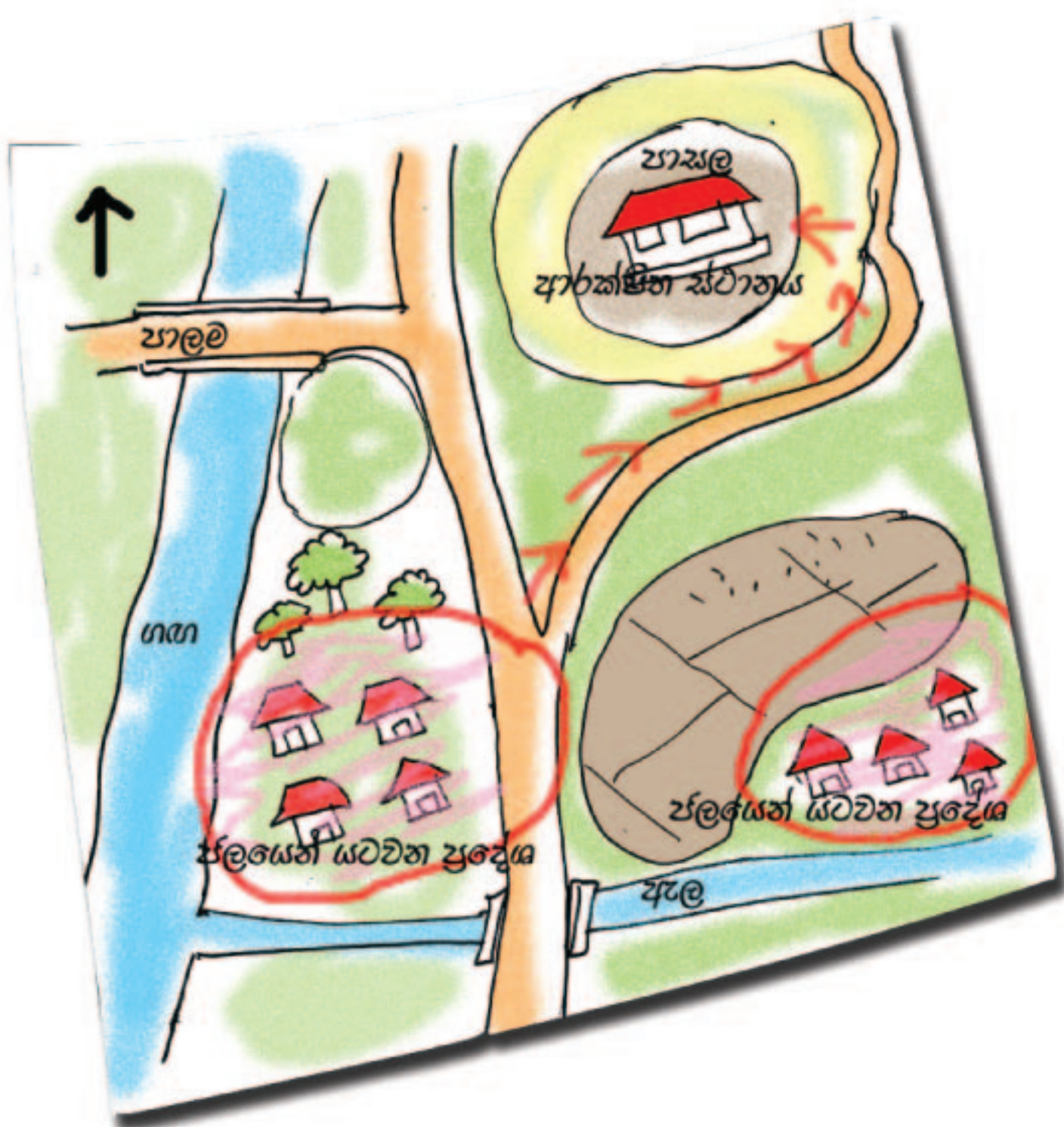

- information to the community

