

National Shelter Cluster Meeting

Kathmandu

04 November 11am



Agenda

1. Welcome
2. Government directives on 'Procedures for the Flow of Grant/Assistance for Reconstruction of Houses Completely Destroyed by the Earthquake, Government of Nepal 2015.'
3. Information Management update
4. Technical Coordination update
5. Recovery and Reconstruction Working Group update
6. Private Sector update
7. Update from the Shelter Recovery Monitoring Assessment
8. AOB



2. Govt. Update

**Procedures for the Flow of Grant/Assistance for
Reconstruction of Houses Completely Destroyed by
the Earthquake**

2015



from the directive

Beneficiary Selection

- Houses completely destroyed and can't be used even after maintenance and retrofitting (Grant for Retrofitting/maintenance: not specified in the directive).
- Families having only one house that was completely damaged due to the earthquake. If they own other house/s in another location and are not destroyed, are ineligible for grant (families have to sign a declaration form).
- Families should own citizenship/land ownership certificate or other supporting paper such as w/s, electricity card.



Design / Construction

- GoN approved housing design catalogue Vol-I is at final stage for printing, will be made public before Tihar holiday.
- The catalogue will be published in 3 volumes: Rural housing design :Vol-I and Vol-II. Urban housing design: Vol-III.
- All designs are flexible and can be changed but not the technology, but should comply the requirements of NBC.
- Grants for Toilet and other facilities can be provided under separate program.
- Mobile team (7-10 VDCs) from the GoN, WB, JICA, Red Cross and other agencies (technical persons) will monitor the construction works. Team composition will be determined at a later date.



.....from the directive

Financial Provision

- NPR 200,000 is the max. limit for cash support for reconstruction of damaged houses. There is no clarity in distributed Relief cash support of NPR 15,000+ being deducted from this amount.
- All agencies should also follow the GoN's directives in the flow of assistance/grants and also in conducting the trainings. Families are restricted to receive grants from more than one agencies.
- Grants for housing reconstruction should transfer through beneficiaries bank account numbers.
- The beneficiary should use all cash support in reconstruction of house, if not it should return to the grant provider. If cost of reconstruction increases to more than NPR 2,00,000 beneficiary should contribute by themselves.
- Agencies can top up the assistance/grant amount more than NPR 2,00,000 but without GoN's knowledge.



.....from the directive

Training

- GoN recommends all agencies to implement training activities as per the prescribed GoN training curriculum and directives: ToT and mason training (7/5 days). The government is also working in developing beneficiary orientation package.
- Mason training is planned for skilled personnel already engaged in the construction sector. One trained mason is mandatory for every reconstruction activity.
- DUDBC has set up its office in all 14 earthquake affected districts and agencies should coordinate with DUDBC, DO at district level for their activities in reconstruction and training.
- GoN is planning to establish PIU in each district to support DUDBC, DO in reconstruction process.



.....from the directive

Proposal Approval and MoU

- GoN has prescribed a template for agencies to submit proposals for MoU. They can submit it at DUDBC office (training and housing reconstruction) , after approval, district/VDC level plan needs to be discussed with DDRC at the field and coordinate likewise with other government district offices.
- Agencies having recovery budget of over NPR 100 million, need to submit proposal at DUDBC at central level. For assistance less than NPR 100 million, the proposal need to be submitted at the district level DUDBC office.

Other Common infrastructure

- Need to coordinate with relevant ministries. DUDBC will provide technical support in implementation of NBC (Health, Education and others..)



.....from the directive

Procedures to acquire approval:

1. For agencies with budget of over NPR 100 million:

- Fill up the template.
- Submit proposal at DUDBC, central office in Babarmahal, addressed to the Director General.
- The proposal along with ToR will be submitted to MOUD for approval .
- After signing of MoU, agencies should contact DDRC through DUDBC, DO for VDC/settlement selection and implementation.

2. For agencies with budget below NPR 100 million:

- Click on the attachment above and fill up the template.
- Submit proposal to DUDBC, DO, and not at the central level.
- DUDBC, DO will facilitate with DDRC for required activities and implementation.

The program budget should not be less than 80% of total budget



Design / construction

- •Govt design approved and at final stages for printing, will be made public within few days.
- •There are two volumes: Volume 1 with 20 rural designs. Volume 2 also with 20 designs but volume 2 will be published slightly later.
- •Agencies can change the design but not the technology, and requires fulfilling government criteria.
- •Grants for Toilet can be paid separately under separate program.
- •Mobile team (5-7 VDCs) from the government, World Bank, JICA, Red Cross and other agencies (technical persons) will monitor the construction. Team composition will be determined at a later date.



■ cash

- There is no clarity yet in distributed Relief cash support of NPR 15,000 being deducted from NPR 200,000 cash support for rebuilding in the recent published directive.
- Agencies can transfer cash through their own channels on beneficiary bank account numbers in accordance with the guidelines and in coordination with the district offices.



■ Training

- •Govt recommends all agencies implement training activities as per the prescribed govt training curriculum : mason training: 5 days. The government is also working in developing beneficiary orientation package.
- •Mason training is planned for skilled personnel that are already engaged in the construction field. One trained mason is mandatory for every reconstruction activity.
- •DUDBC has set up its office in all 14 earthquake affected districts and agencies with plans for trainings, should coordinate with DUDBC at district level.



■ **Approval**

- •Govt has prescribed a template for workplan for agencies to submit proposals, submit at DUDBC office, after approval, specific district level plan needs to be discussed with DDC at the field and coordinated likewise with the government district offices.
- •Agencies having recovery budget of over NPR 10 million, need to submit proposal at DUDBC at central level. For assistance less than NPR 10 million, the proposal need to be submitted at the district level DUDBC office.

■ **Common infrastructure**

- •Need to coordinate with relevant ministries. DUDBC will provide technical support but the issue is under discussion with other ministries (Health, Education etc..)



- **Procedures to acquire approval:**
- **For agencies with budget of over NPR 100 million:**
 - • fill up the template.
 - • Submit proposal at DUDBC, central office in Babarmahal, addressed to the Director General.
 - • The proposal will be submitted to MOUD for approval by DUDBC.
 - • After approval, agencies are to submit to DUDBC district office for implementation.
- **For agencies with budget below NPR 100 million:**
 - • Click on the attachment above and fill up the template.
 - • Submit proposal to DUDBC at the district and not at the central level.
 - • District DUDBC will facilitate with DDC for approval and implementation



3. Information Management: Update



Areas of Concern – Kathmandu Valley

Cash, CGI Coverage Kathmandu Valley

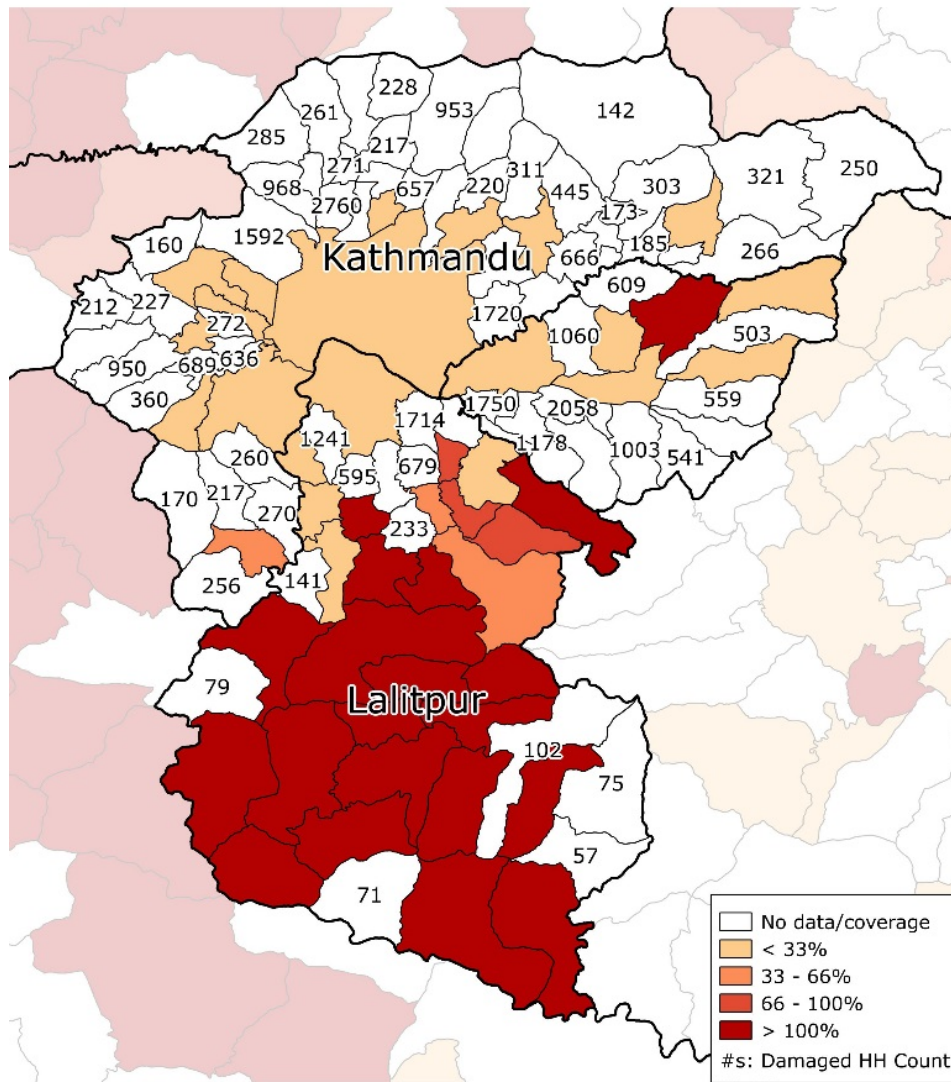

Areas of Concern – Kathmandu Valley

Tarps, Tents Coverage Kathmandu Valley

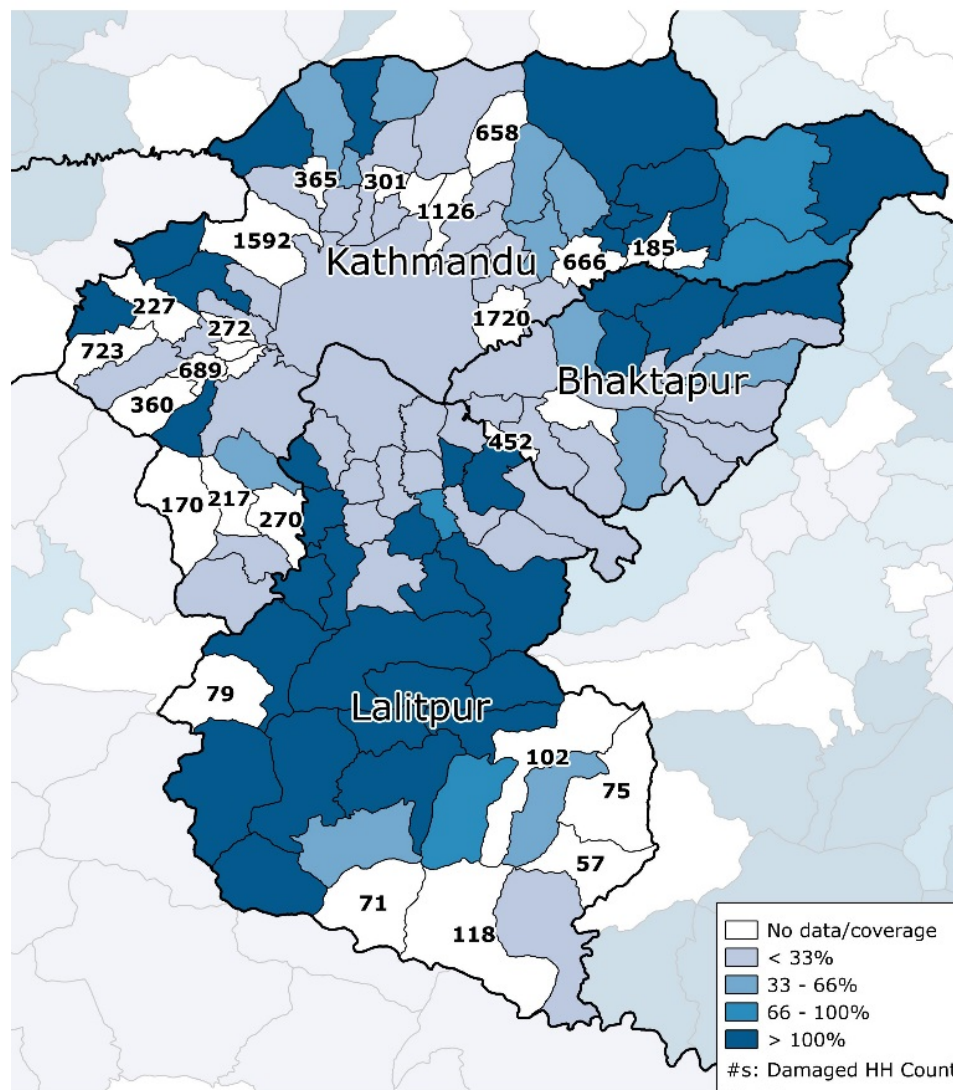

Areas of Concern – Nuwakot

Cash and CGI Coverage

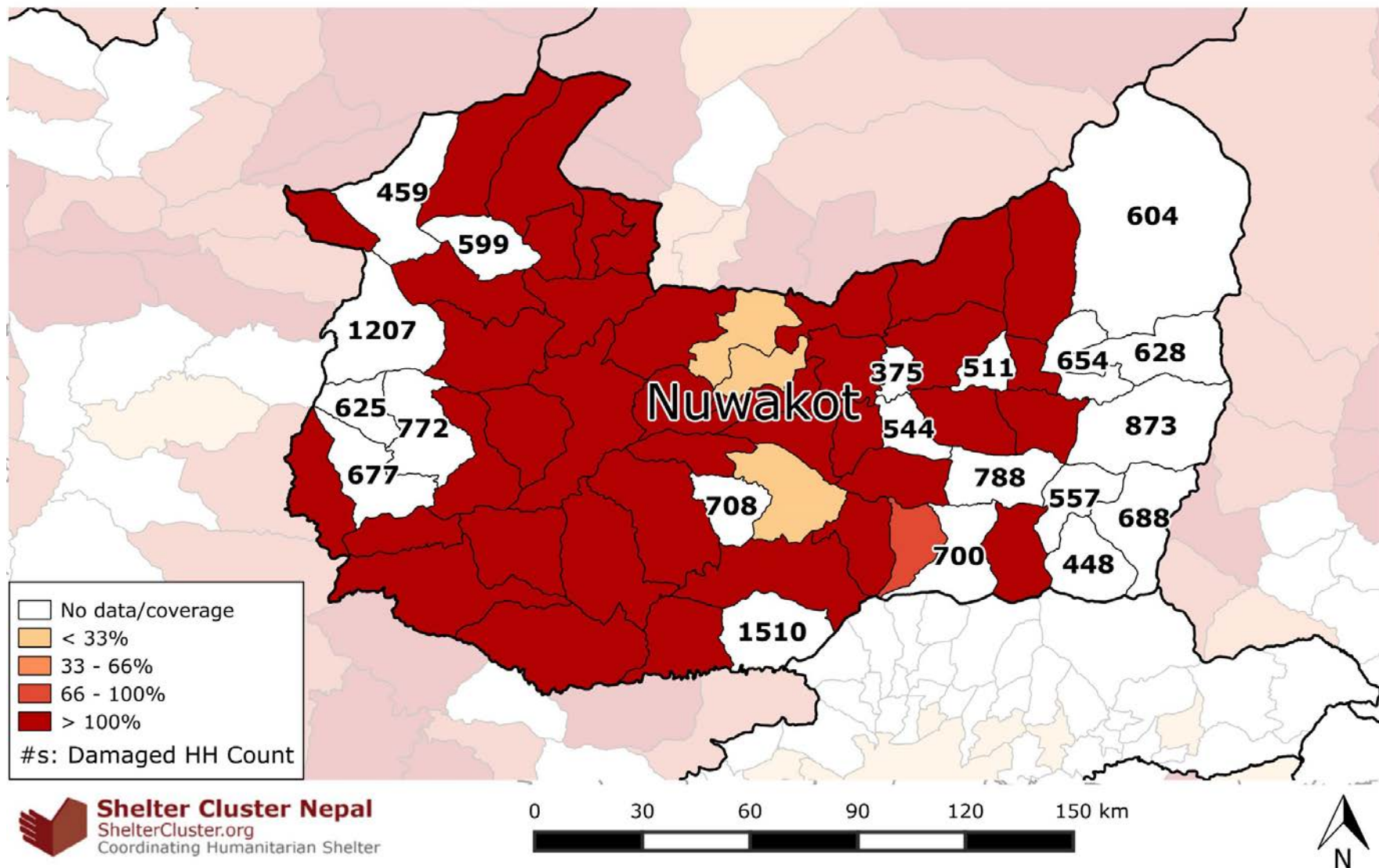

Areas of Concern – Nuwakot

Tarps and Tents Coverage

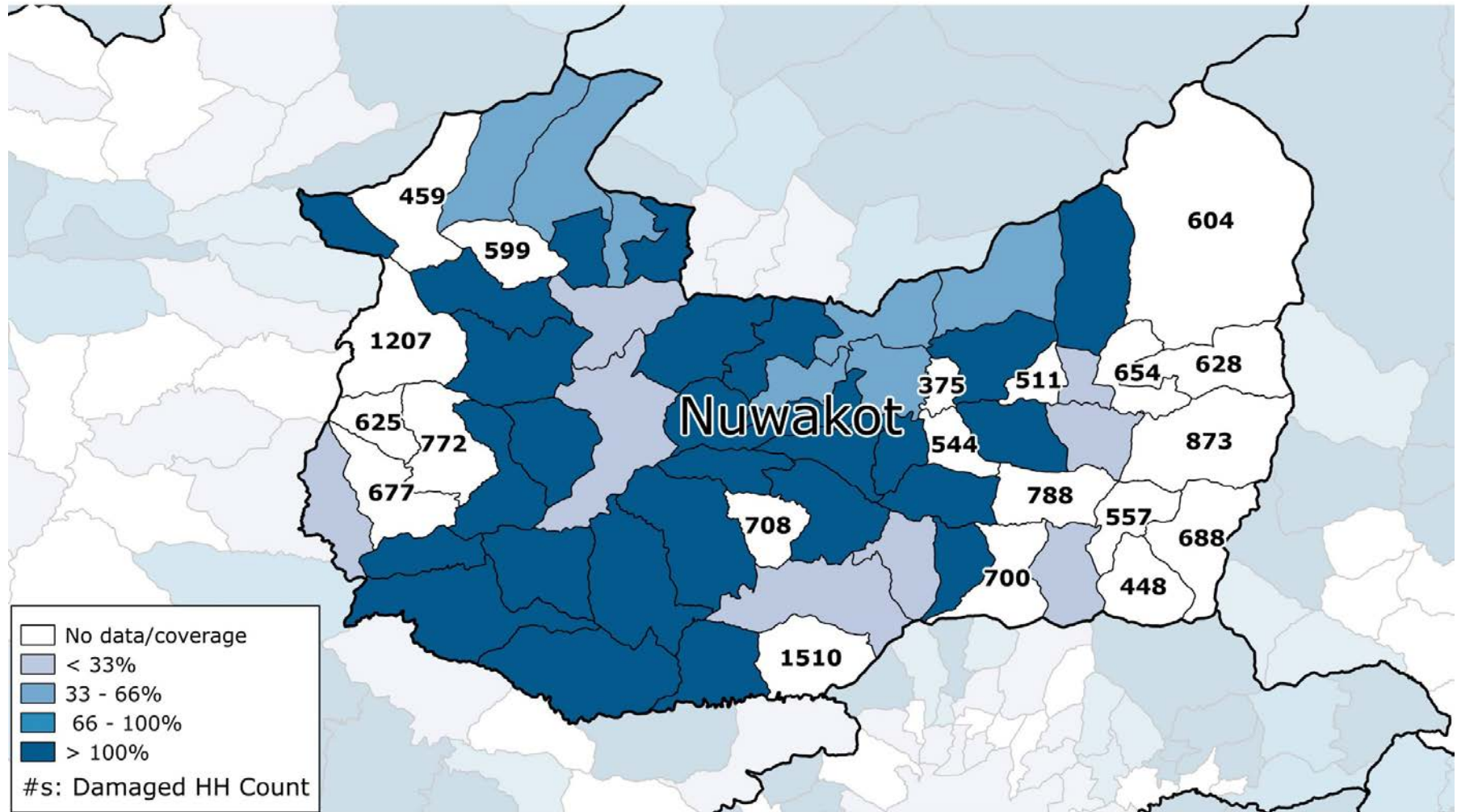

Winterization- Targeted approach

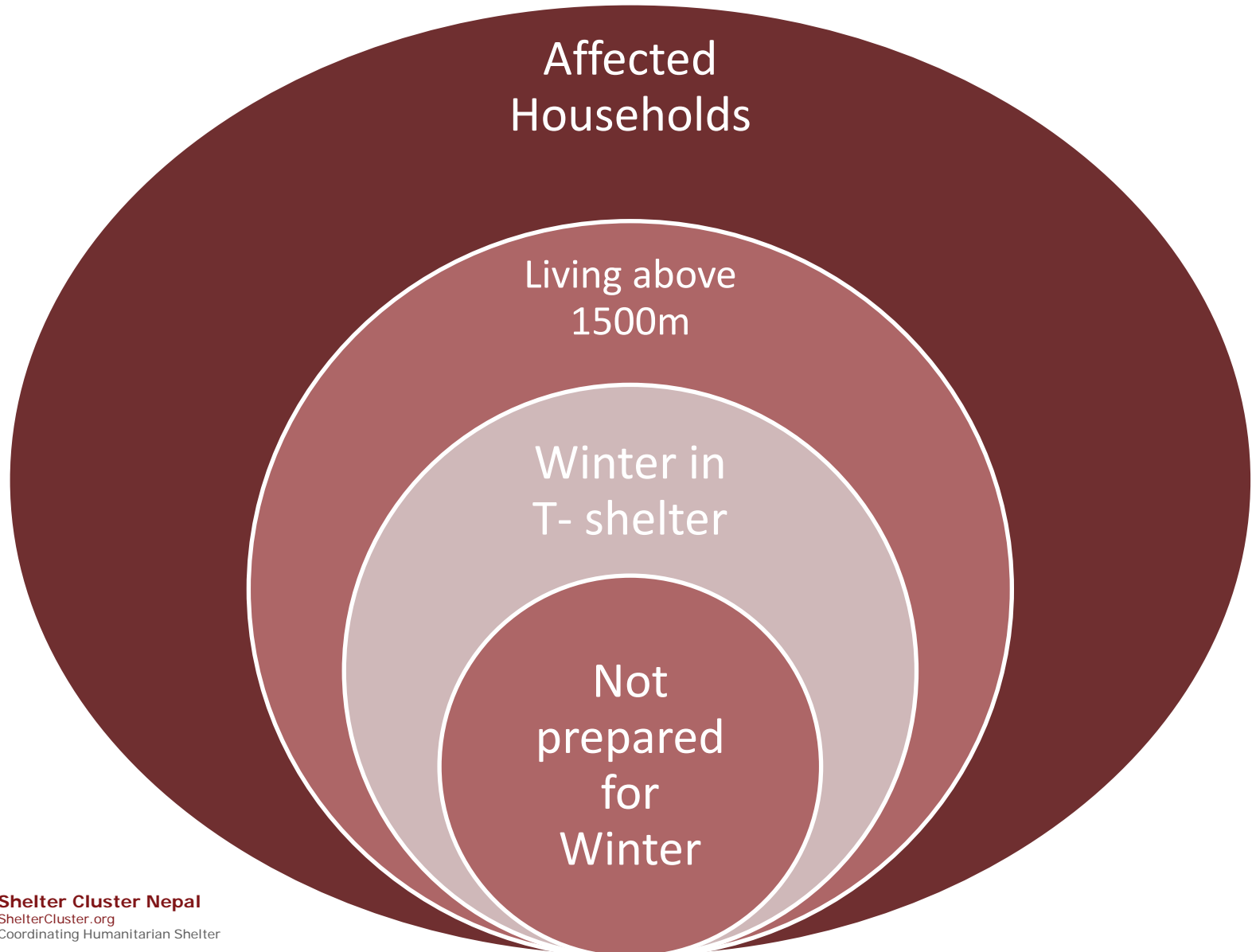

Winterization Planning

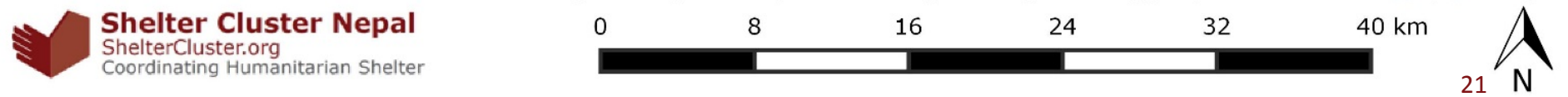

Winterization Planning (Western Hub)

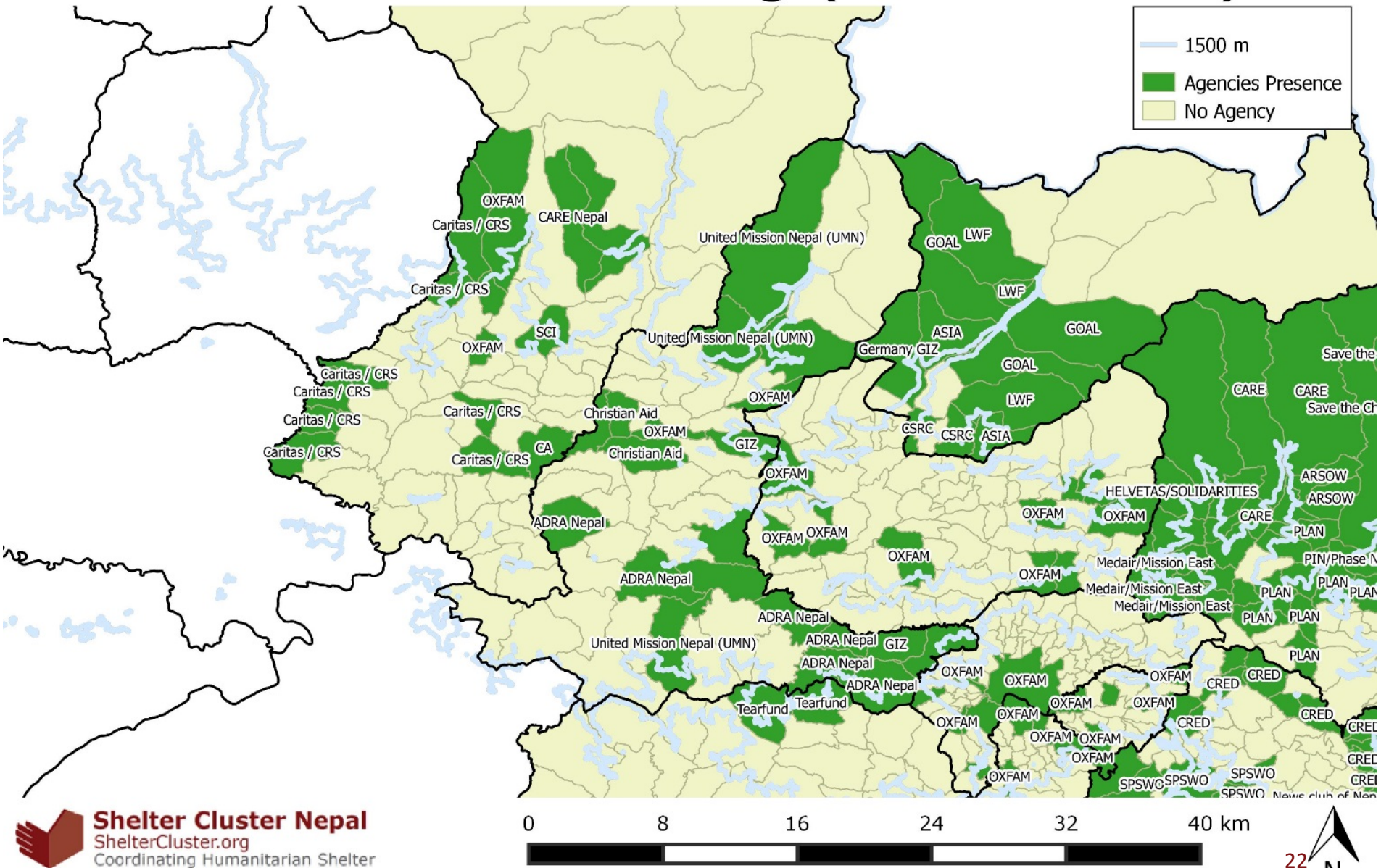

Winterization Planning (Central Hub)

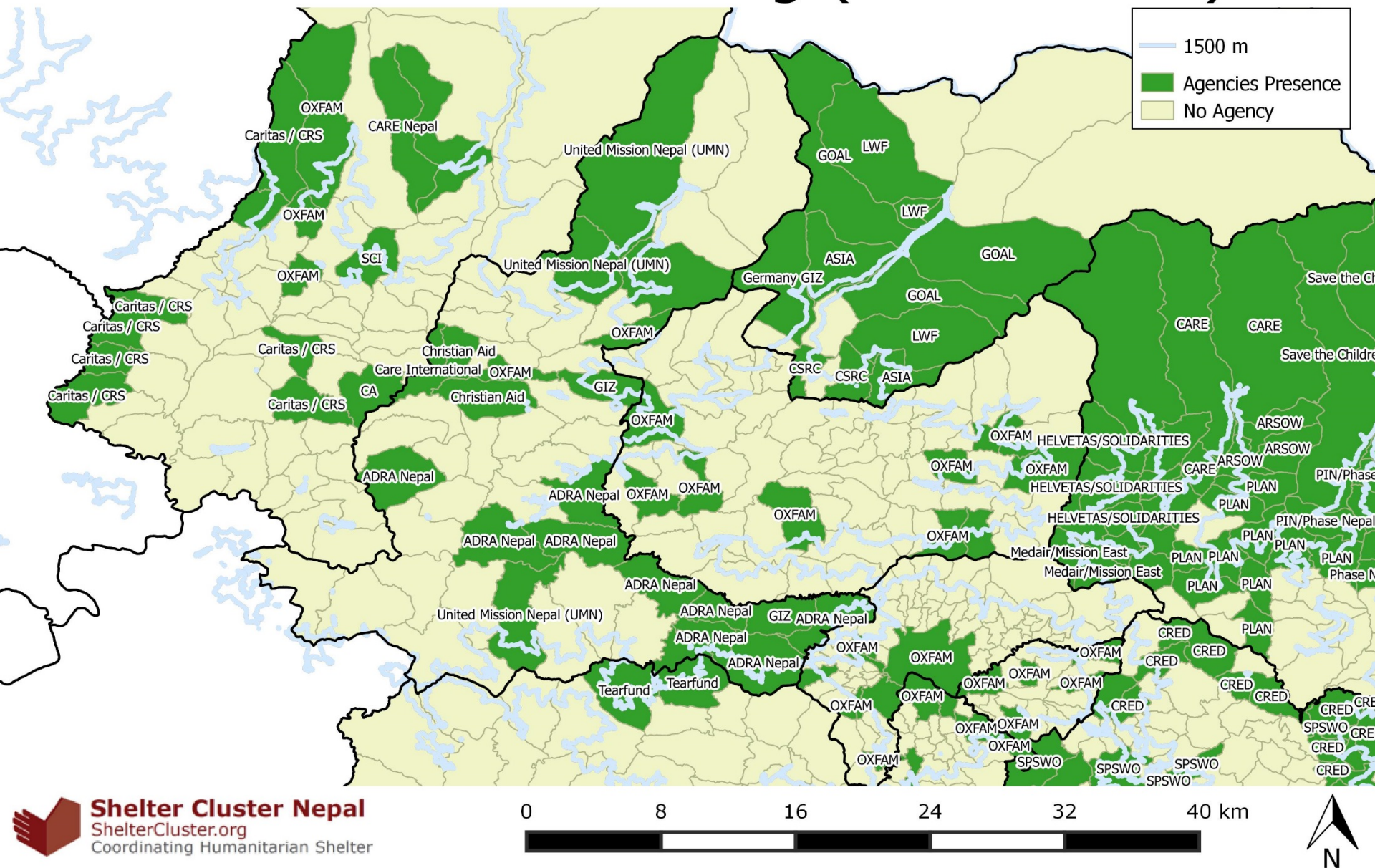

Winterization Planning (Eastern Hub)

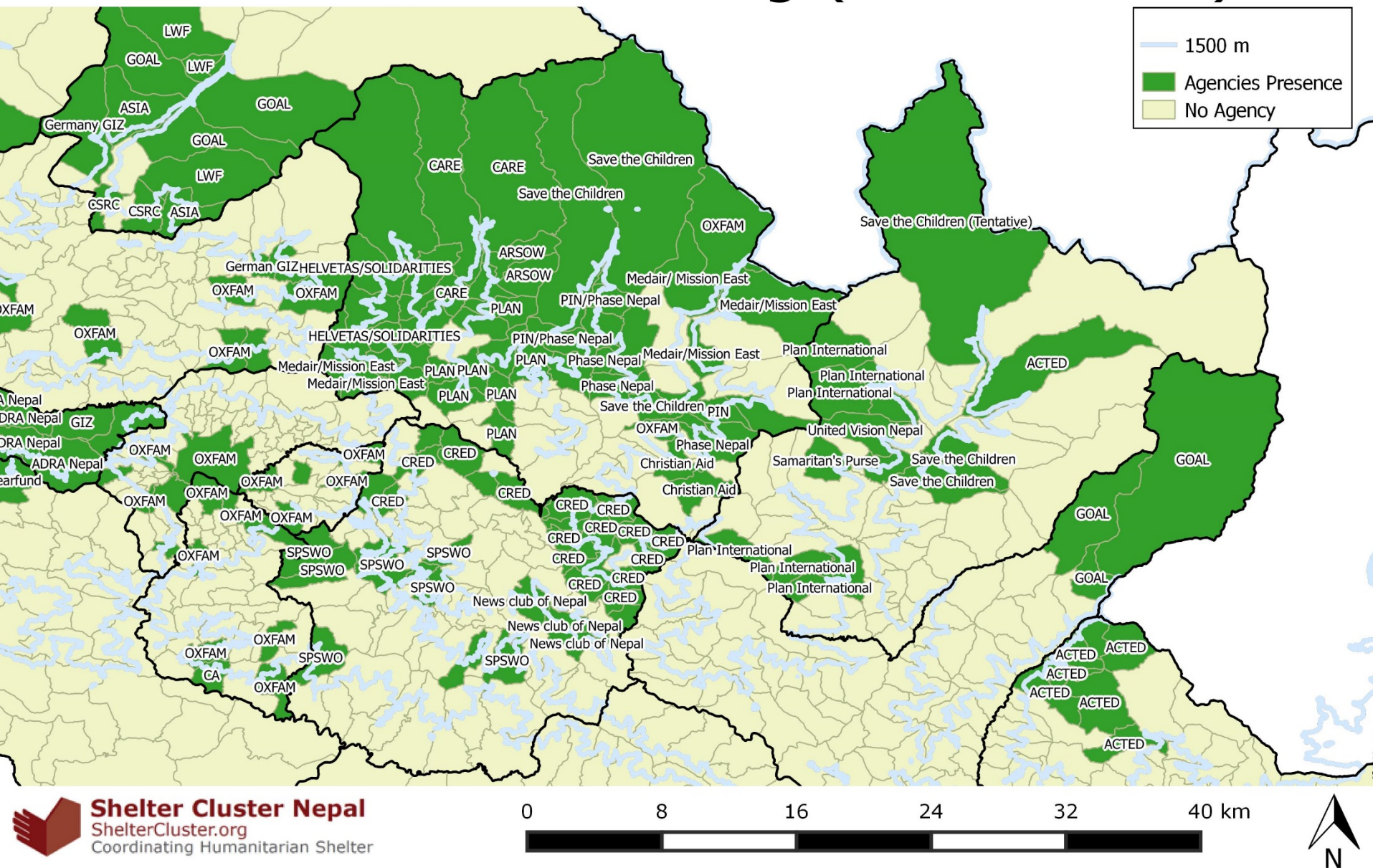

4. Technical Coordination Update



Reminder: Where to find IEC material

In Nepal

Nepal Earthquake 2015

Dashboard

Documents (355)

Events (1)

HUBS –

- Western Hub - Dhading, Gorkha, Makawanpur
- North Eastern Hub - Sindhupalchok and Dolakha
- Central Hub - Kathmandu Valley, Rasuwa, Nuwakot
- South Eastern Hub - Kabhrepalanchok, Sindhuli, Ramechhap and Okhaldhunga,

WORKING GROUPS –

- Technical Coordination
- Improving Temporary Shelter
- Key Messages on Early Recovery
- Winterisation
- Previous Technical Working Groups
- Recovery and Reconstruction Working Group
- Shelter Cluster Partner's Material
- Reference Library/IEC Materials

PAGES –

- Data Dashboard
- Shelter Cluster Team Contacts

FEATURED DOCUMENTS –



SHELTER CLUSTER RECOVERY POSITION PAPER, VERSION 1 [4.42M] PDF

This document was prepared to consolidate discussions to date among shelter and housing actors,...

OVERVIEW –

The two earthquakes in Nepal, April 25th and May 12th respectively, left over half a million homes destroyed and many additional households damaged. The Nepal Shelter Cluster, co-led by the Department of Urban Development and Building Construction (DUDBC), the International Federation of the Red Cross (IFRC) and Nepal Red Cross Society (NRCS), is composed of over 120 partner agencies involved in shelter interventions. The cluster works very closely with these partners to ensure coordination, technical support, and high-level information management between all bodies.

Here on the Nepal Shelter Cluster website you will find information on the cluster's strategy and actions. Our latest documents, updates from field, technical guidance, and agency reporting data are available here.

PRIVATE SECTOR 4W MAPPING AND SURVEY QUESTIONNAIRE

In recognition of private sector and citizen group responders' overwhelming mobilization and participation in relief and recovery response, Nepal Shelter Cluster has recently initiated a Private Sector Coordination platform with the objective of integrating private sector and citizen group stakeholders into our coordination mechanism. For this purpose, we are sending out a **Private Sector 4W Mapping and Survey Questionnaire**, which is also available [here](#).

If you need assistance with filling the questionnaire, please contact us at: privatecoord.nepal@sheltercluster.org or (977) 9810197135

Items approved for use

- Improving Temporary Shelter
- CGI Sheeting
- Demolition
- Reuse of Materials

Available in both
English and Nepali

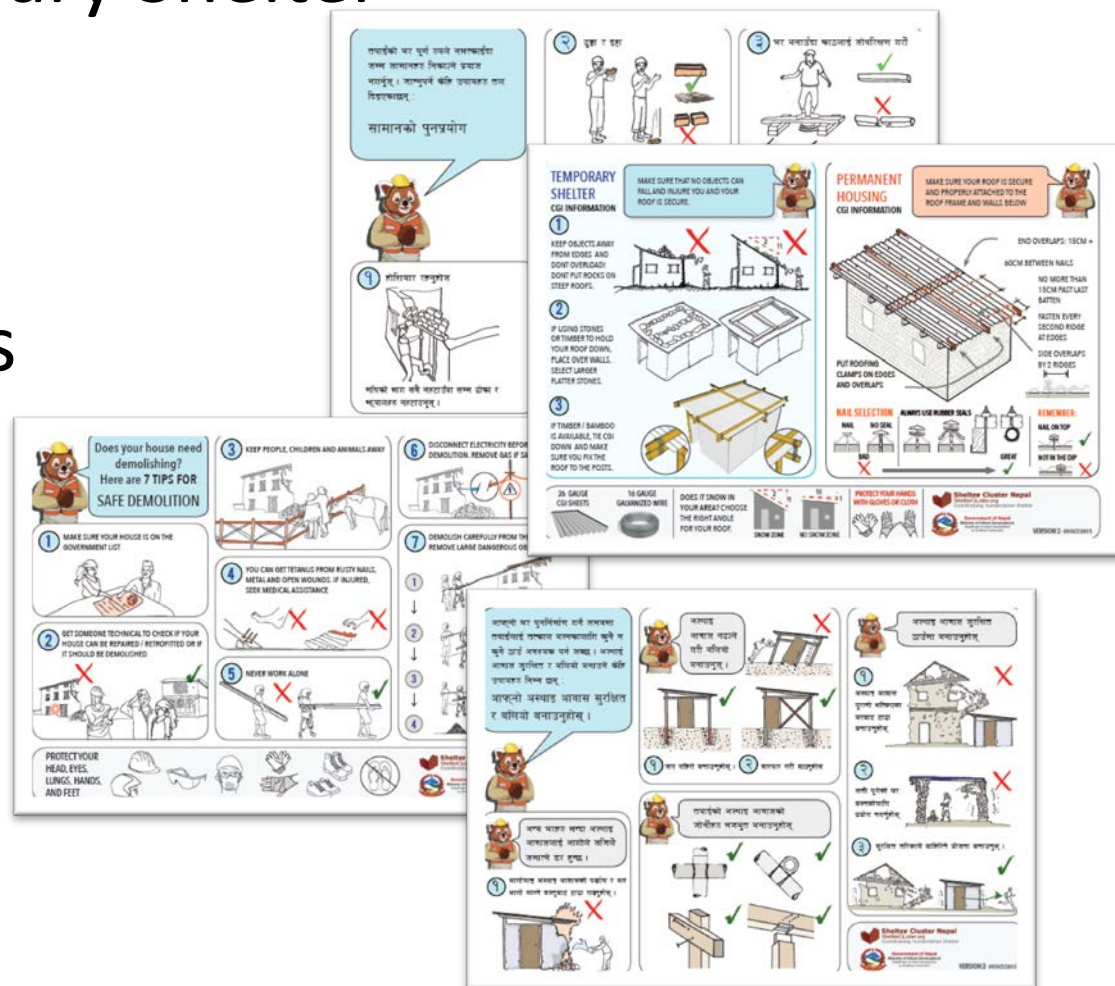

Items for field testing

– 10 Key Messages for Stone

- Not perfect
- Difficult to represent some messages simply with graphics, some reliance on text
- Testing this week of all 11 pages (10 submessage pages and 1 main page)
- Aim to have approved for use first complete version by 11th November





निम्न पूर्वक प्राविधिक परामर्श दिएर
बनाएका दुंगाका भरहत भूकम्प प्रतिरो
धालमक हुन्छ। यसका लागि १० वूँदे
सुझावहरु निम्नानुसार छः
सुरक्षित पुनर्निर्माण

१ सुरु गर्नु अघि प्राविधिक सल्लाह लिनी



२ गारोलाई एकैसाथ पहिले बाधौं



३ घरको कुनामा लामो सुर दुंगा र गारोमा नार
पार दुंगा अनिवार्य प्रयोग गरौं

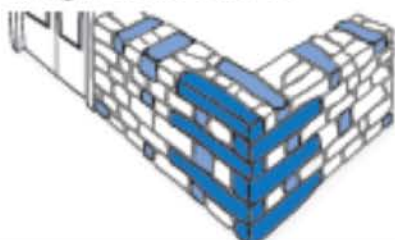

४ घर बनाउँदा गुणस्तरीय सामग्री प्रयोग गरौं



५ चुली गारोलाई बलियो गरी बाधौं



६ छानो र गारोको जोडलाई बलियो बनाऔं



७ तरेक तल्लाको छत गारोसँग बाधौं

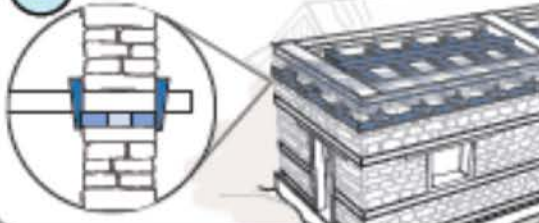

८ उचित आकारको घर बनाऔं



९ सुरक्षित स्थानमा घर बनाऔं र सुरक्षित
निकासको प्रयोग गरौं



१० जग बलियो बनाऔं



Shelter Cluster Nepal
ShelterCluster.org
Coordinating Humanitarian Shelter



10 KEY MESSAGES -
A VISUAL INDEX
VERSION 2: 09/01/2015



Shelter Cluster Nepal
ShelterCluster.org
Coordinating Humanitarian Shelter

5. Recovery and Reconstruction Working Group update



RRWG

- Shelter Cluster and RRWG
- Transition from RRWG to Housing Recovery and Reconstruction Platform
- IOM/UN-HABITAT Collaboration to lead RRWG jointly
- RRWG Meetings
- Q&A document update
- RRWG Work Plan update



Sindhupalchok Recovery/Reconst
Map – 25th October 2015

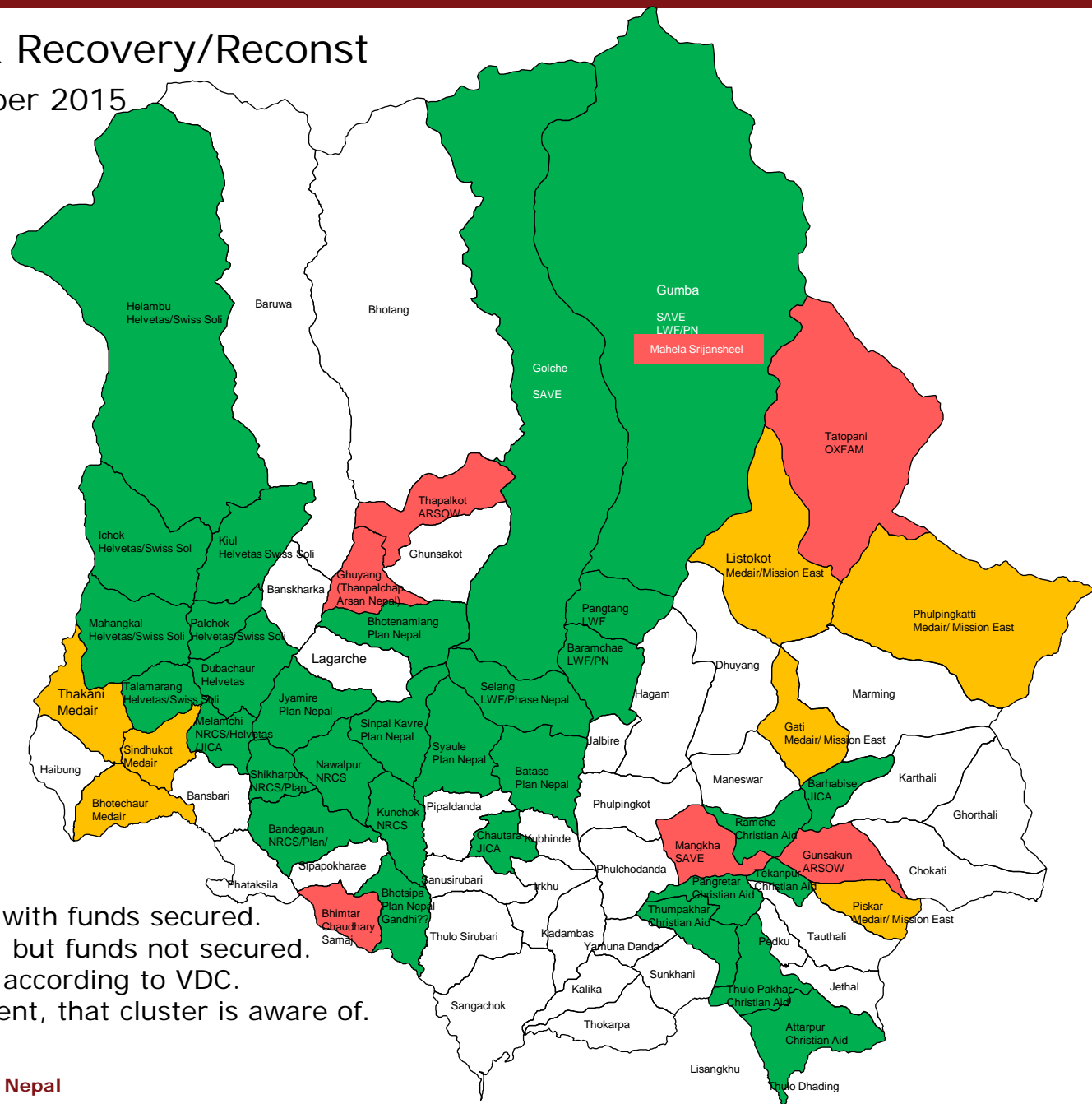

Legend

- Agency Present with funds secured.
- Agency Present, but funds not secured.
- Agency present according to VDC.
- No Agency Present, that cluster is aware of.



Shelter Cluster Nepal
ShelterCluster.org
Coordinating Humanitarian Shelter

District and VDC mapping

What is the coverage of assistance for housing recovery and reconstruction?

Gaps / Needs

Optimise existing resources

Coordinate between agencies, stretch where possible

Prioritise additional resources

Additional funding allocation



District and VDC mapping

Scope:

Location: VDC, VDC cluster, District

Activity: Subsidy, Technical Assistance, Other

Status: Presence, Funding, Timing

District level information collection and discussion

First draft from each district **19 November**



Training of Trainers for PO Staff

- First ToT completed on 3rd November
- At least two more possible in Kathmandu, if interested write to tech2.nepal@sheltercluster.org
- Briefing on training available in English for management, if interested write to tech2.nepal@sheltercluster.org



USMCA Symposium

Urban Safety of Mega Cities in Asia

- 29th and 30th October in Kathmandu
- Jointly organised by NSET and University of Tokyo
- Papers available on the Shelter Cluster website, link shared with meeting minutes



6. Private Sector update



Preliminary Findings: (as of 02 Nov. 2015)

Private sector survey and reporting response rate

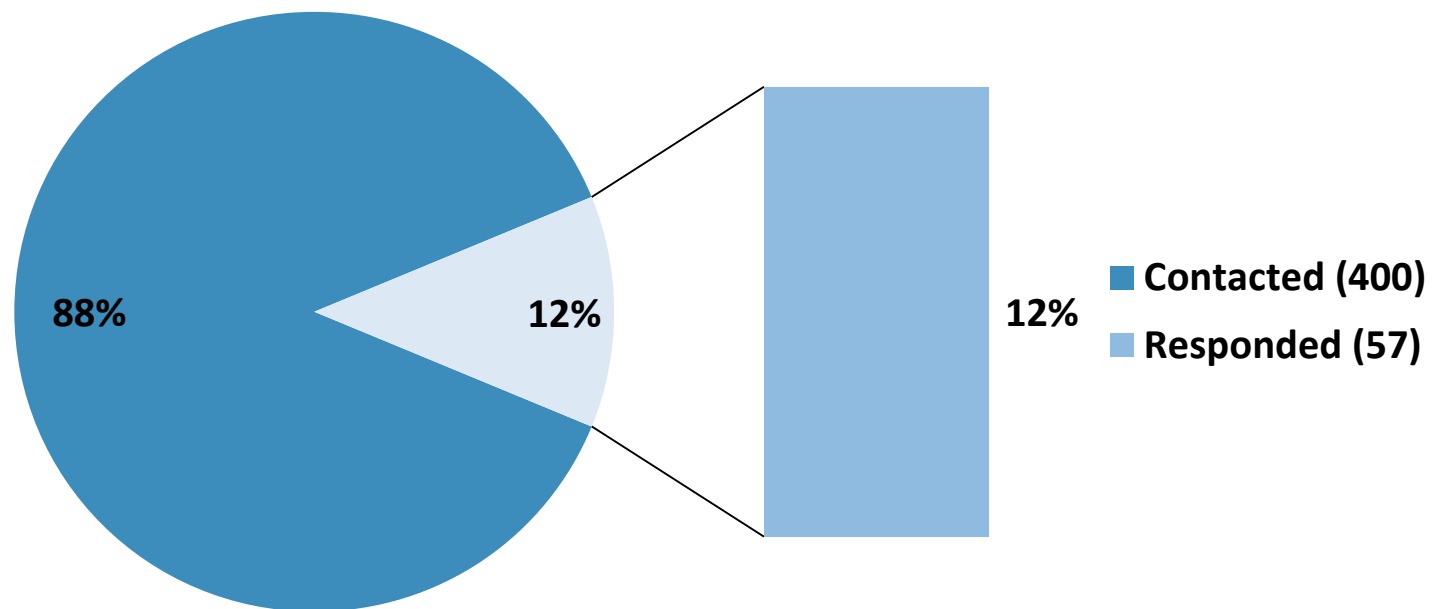

Households reached by Assistance Types

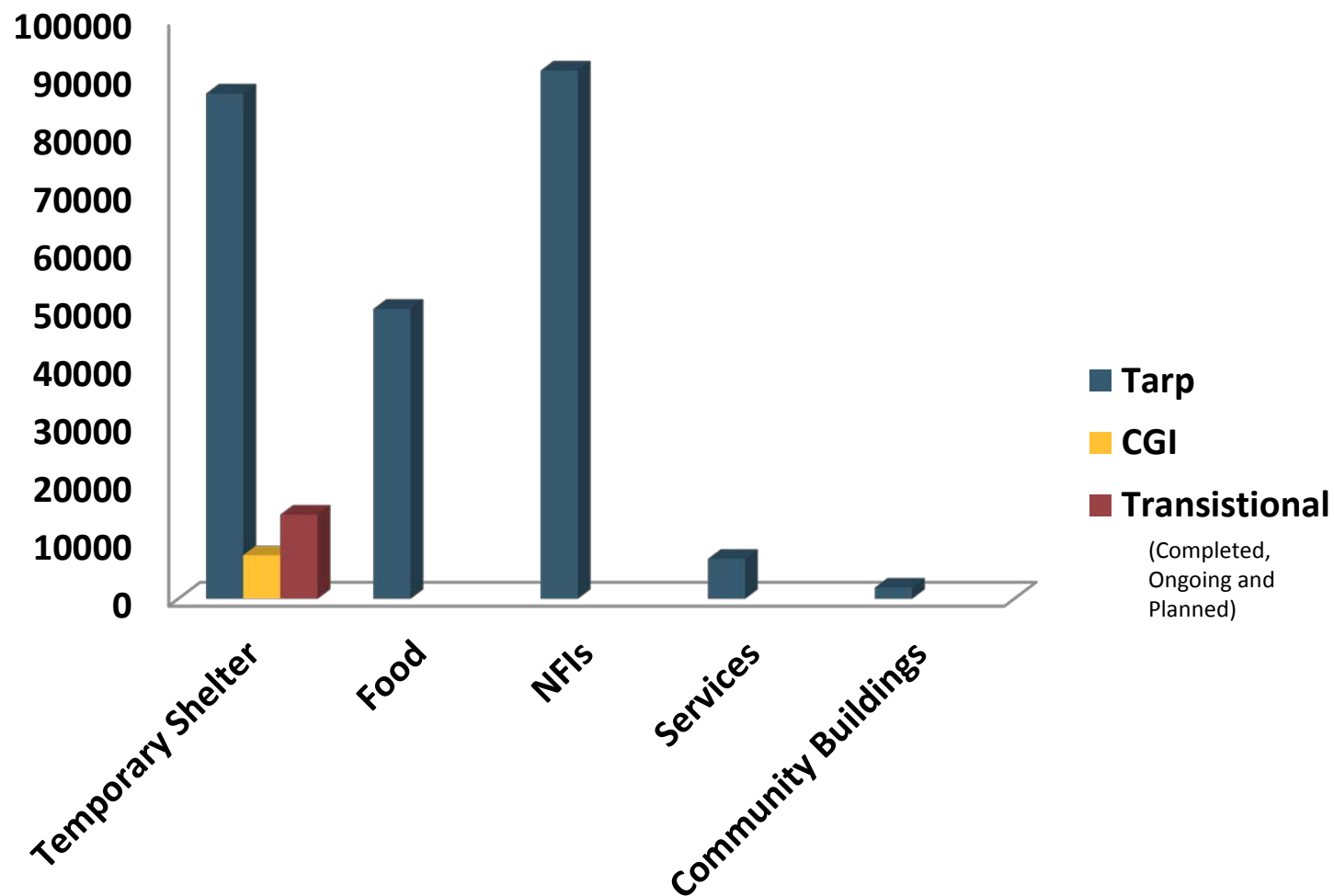

Households reached by types in temporary shelter

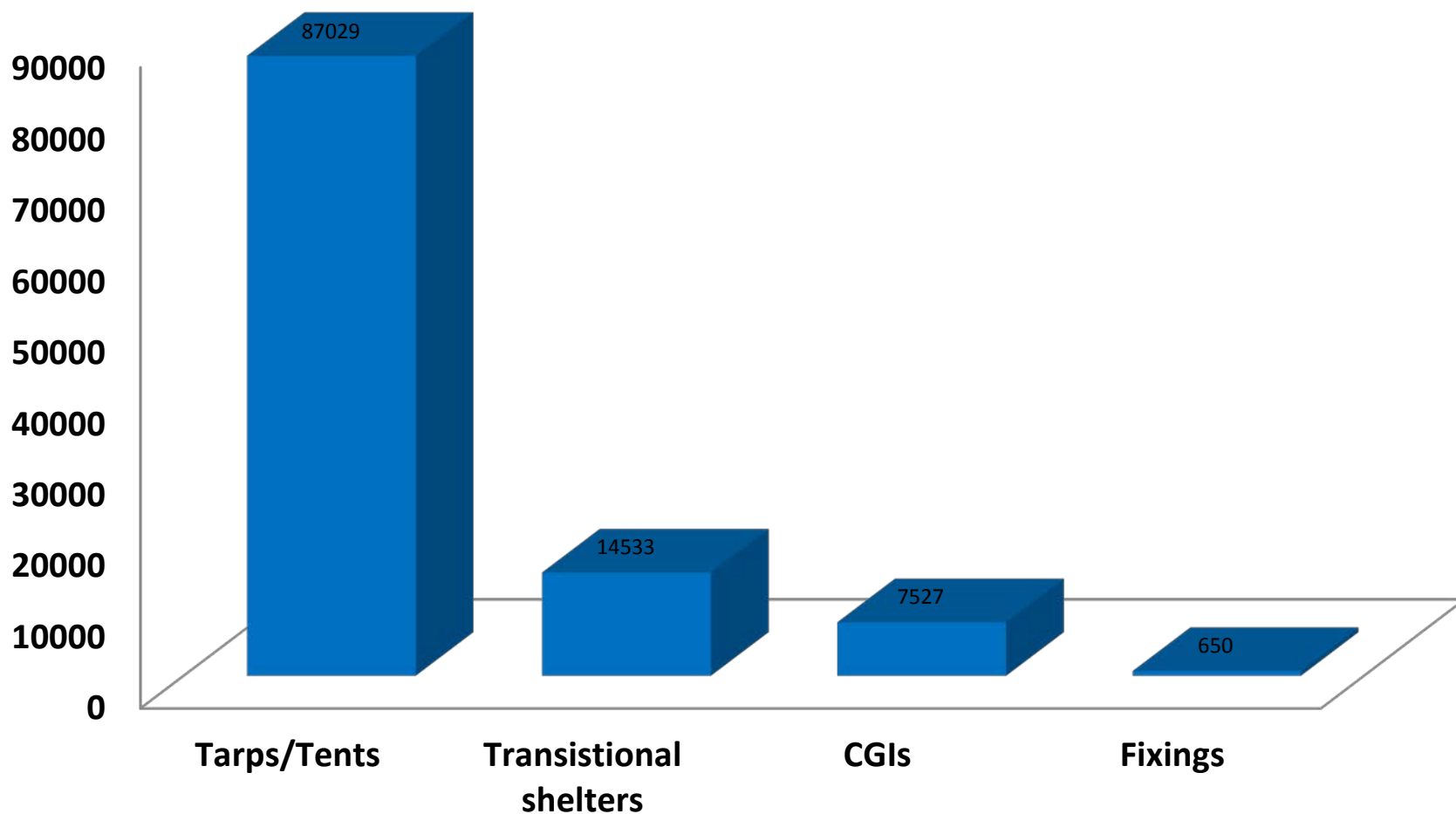

HH reached by districts with tarps, CGIs and transitional shelters

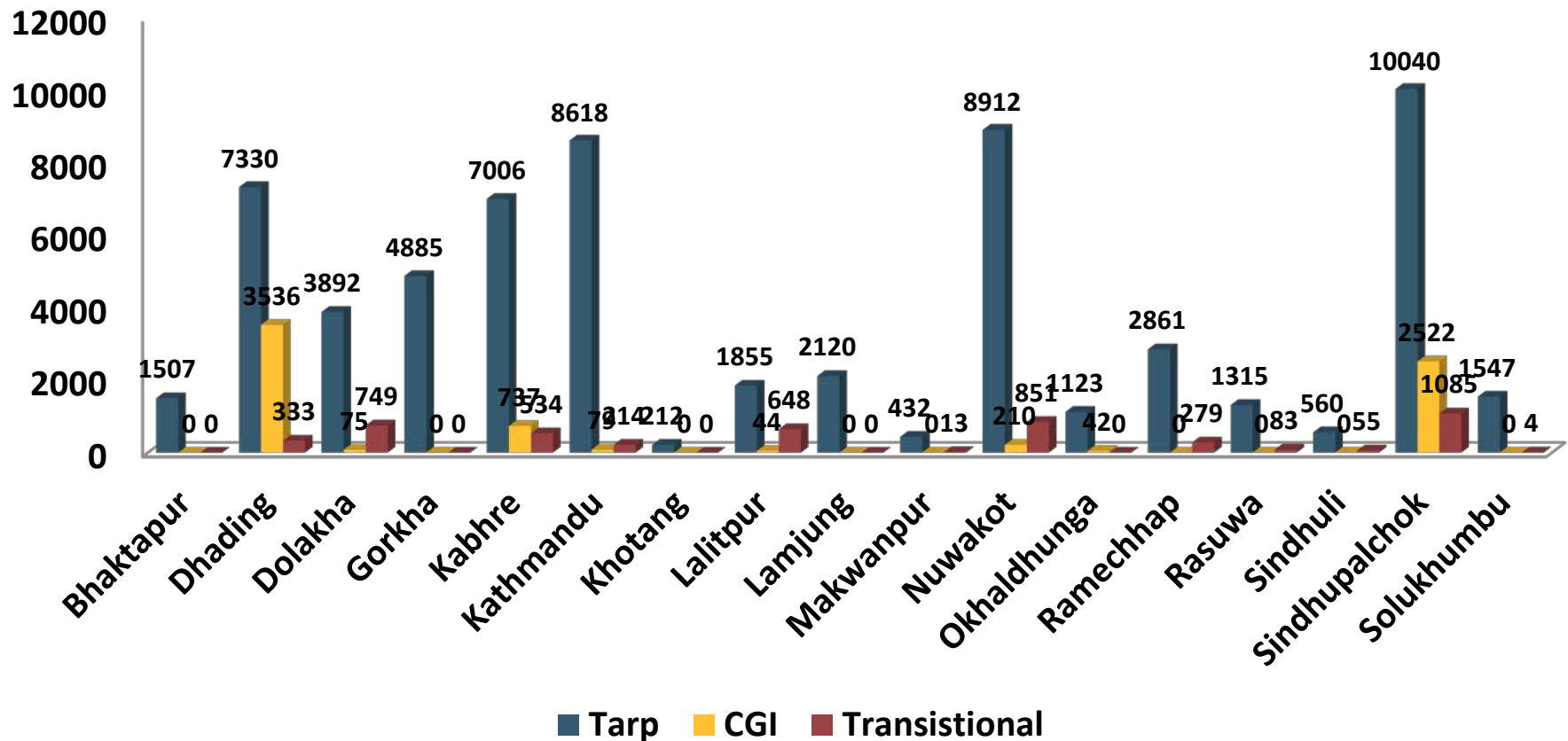

HH reached by districts with tarps, CGIs and transitional shelters

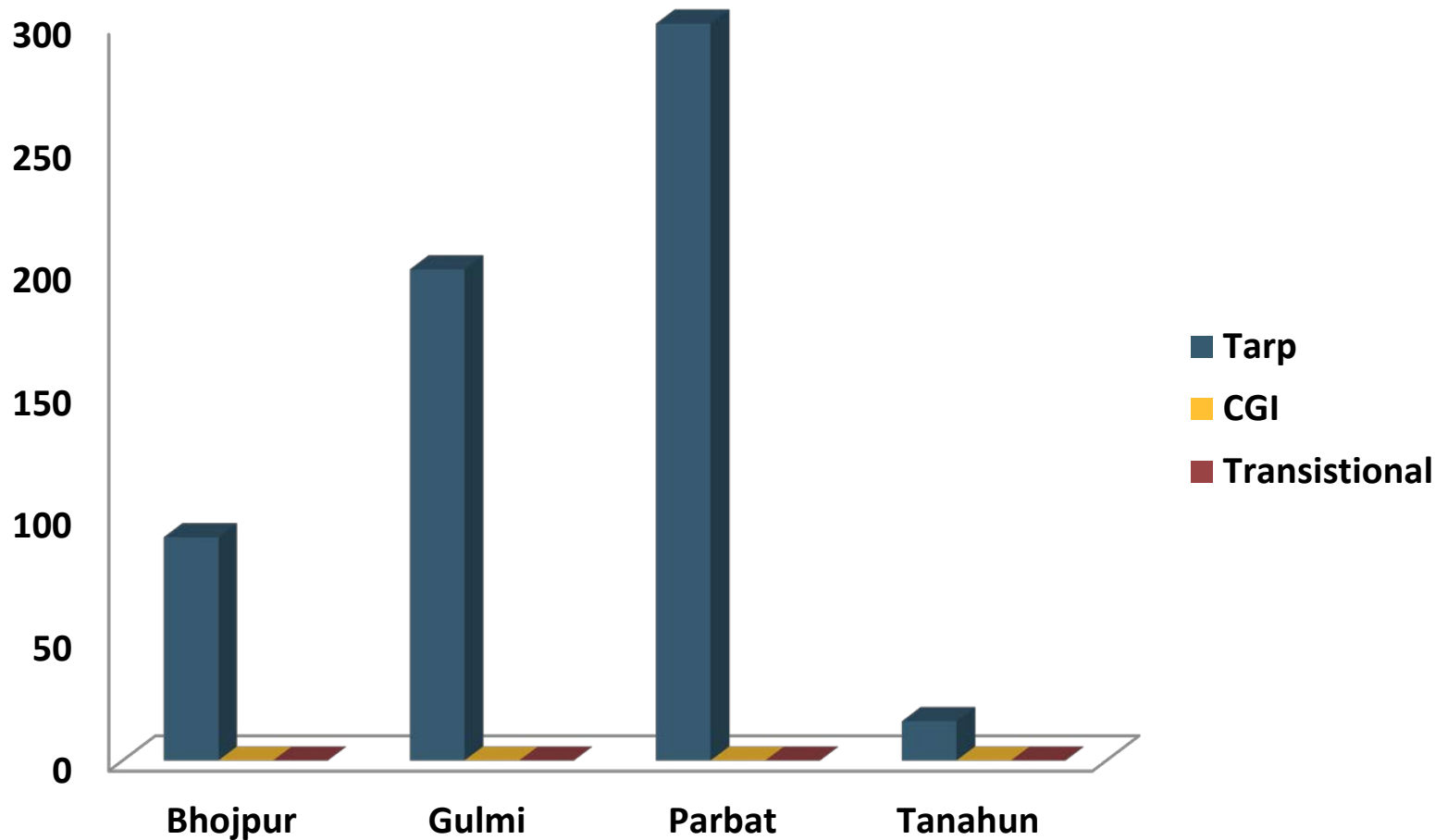

Households reached by types of NFIs

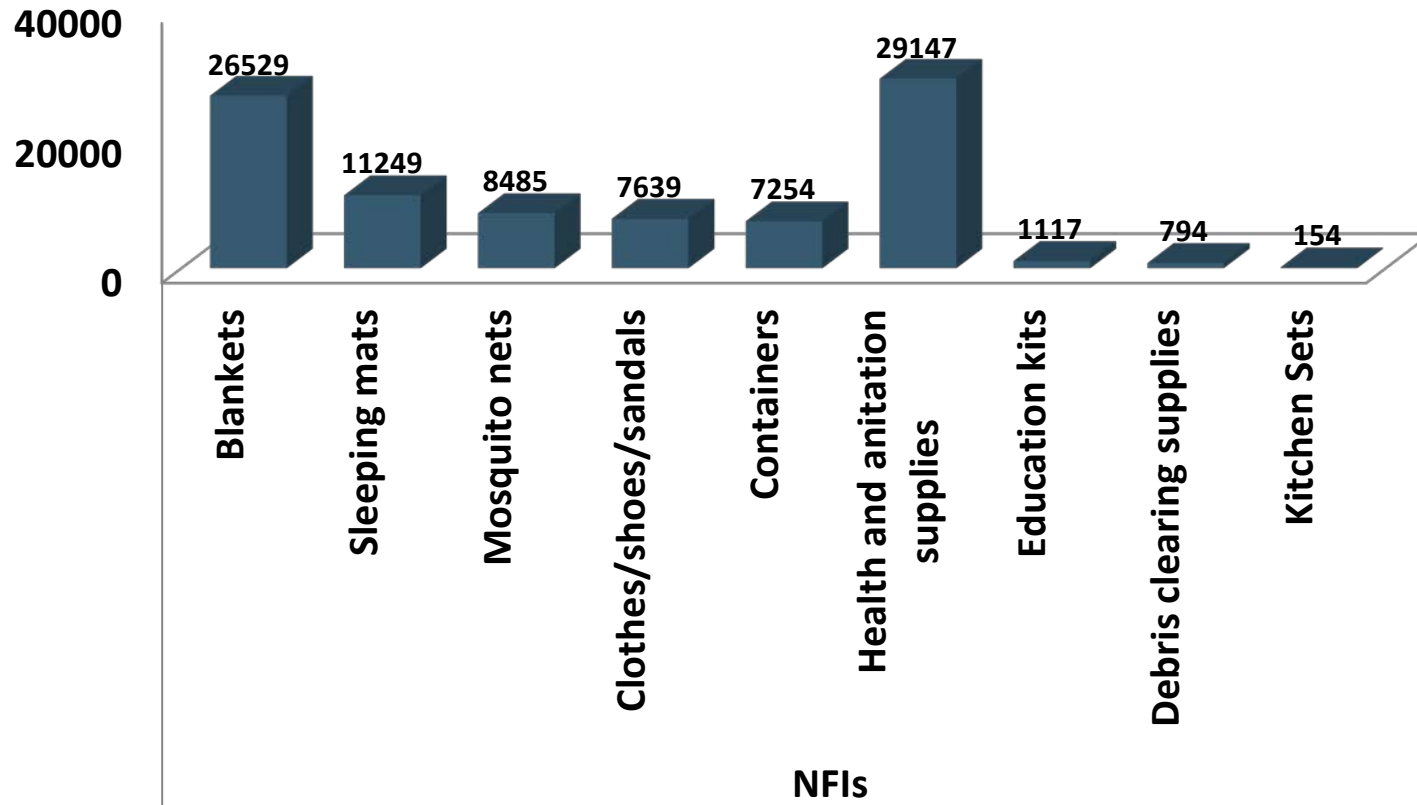

7. Shelter Recovery Monitoring Assessment



REACH: NEPAL EARTHQUAKE SHELTER RECOVERY MONITORING ASSESSMENT OCTOBER 2015

REACH Informing
more effective
humanitarian action



Shelter Cluster Nepal
ShelterCluster.org
Coordinating Humanitarian Shelter

METHODOLOGY

- Primary data collection conducted September-October 2015
 - Approx. 2550 household interviews across 14 priority districts and Lamjung;
 - Multi-stage cluster sampling; VDCs selected within each district by PPS method; number of households and ward randomly selected within VDC
 - Results to be stratified by districts or, if relevant, access conditions
 - District level findings representative at 95% confidence level and 10% margin of error
 - Comparison with baseline assessment conducted in May/ June 2015
- Secondary data is being utilized to support primary data collection in presentation of findings







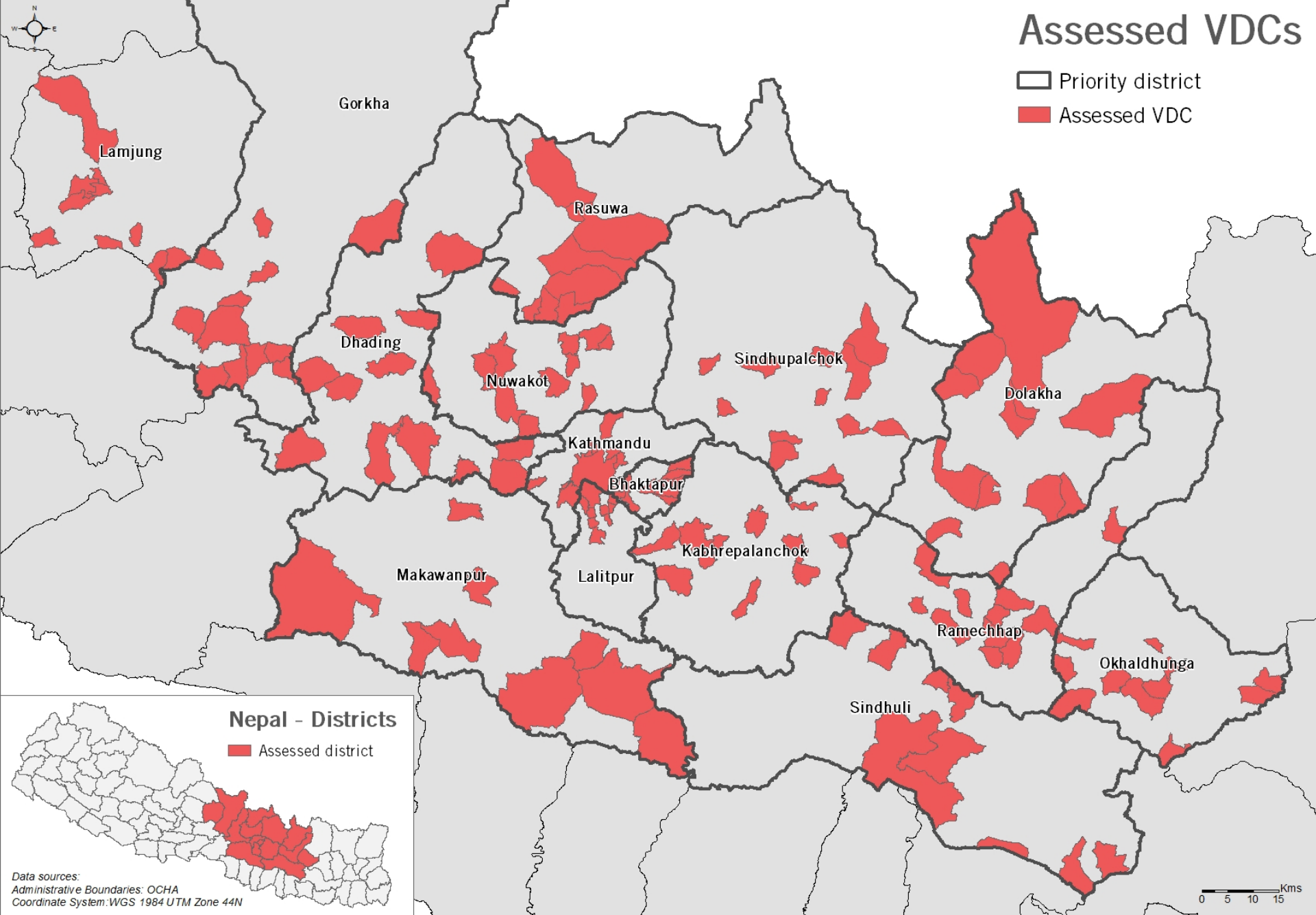

Assessed VDCs

□ Priority district

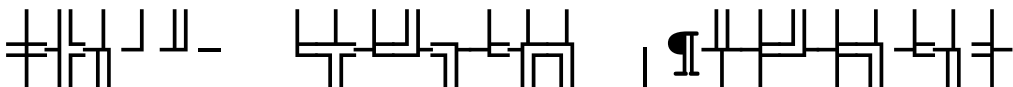
■ Assessed VDC

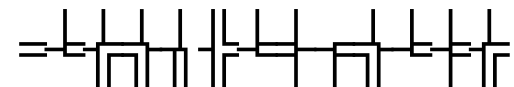

TOPICS

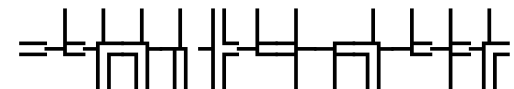
- 
- 
- 
- 
- 
- 
- 
- 



CONTENTS

1. TYPOLOGY
2. DAMAGE
3. ASSISTANCE
4. CURRENT CONDITIONS
5. RECOVERY



REPORTED WALL STRUCTURAL/ FRAME MATERIALS

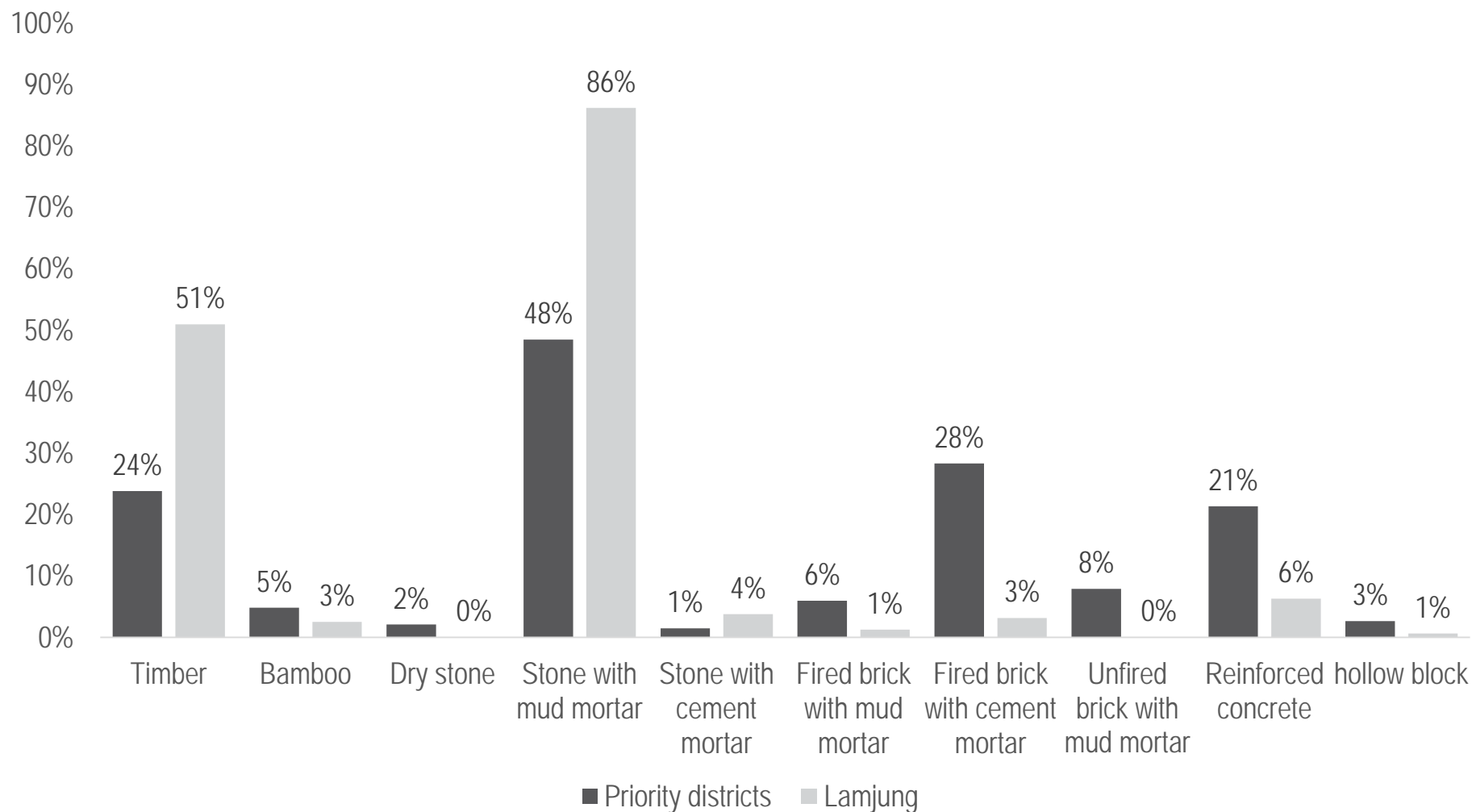

REPORTED WALL STRUCTURAL/ FRAME MATERIALS

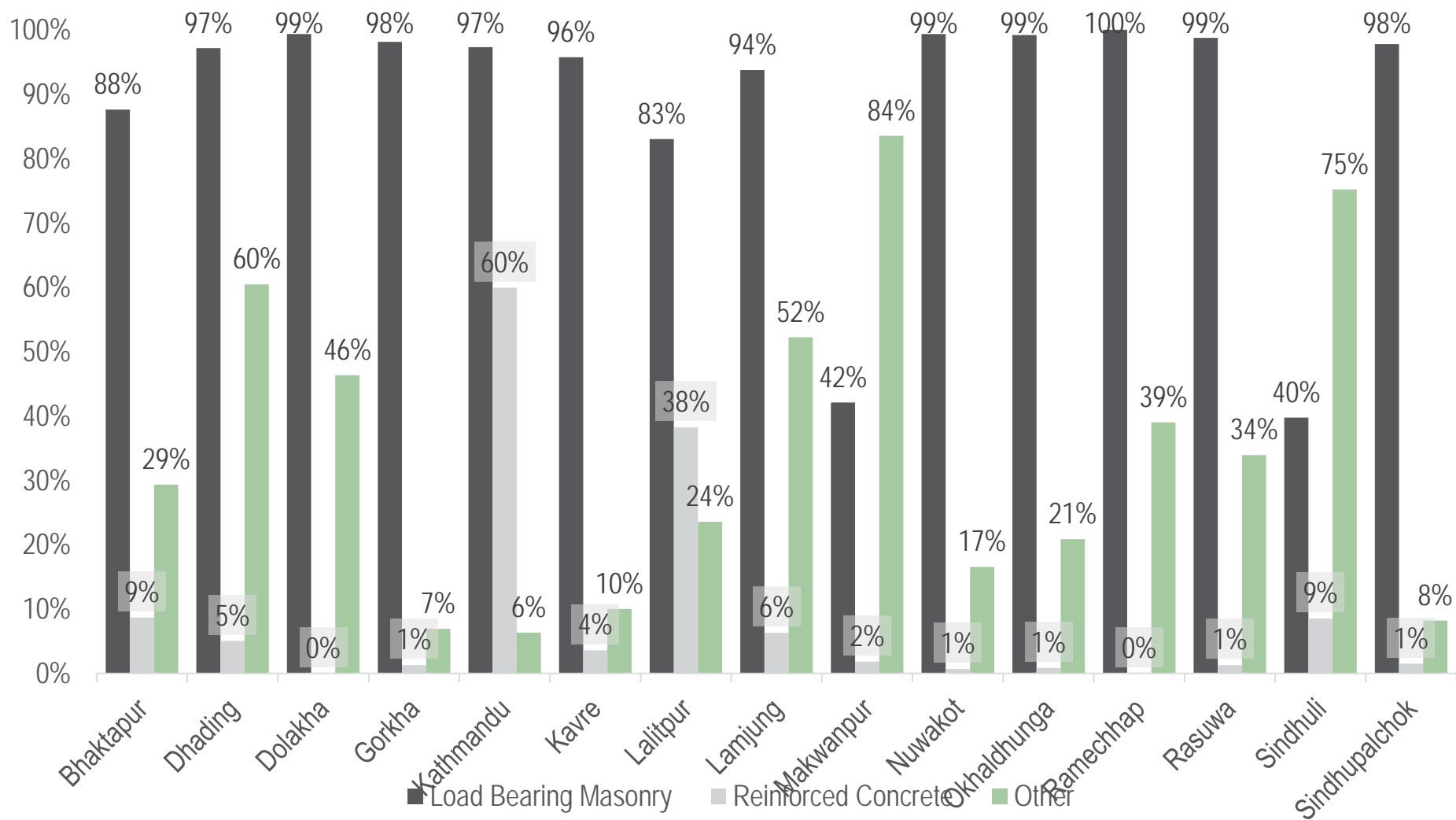

REPORTED WALL STRUCTURAL/ FRAME MATERIALS BY RURAL/ URBAN

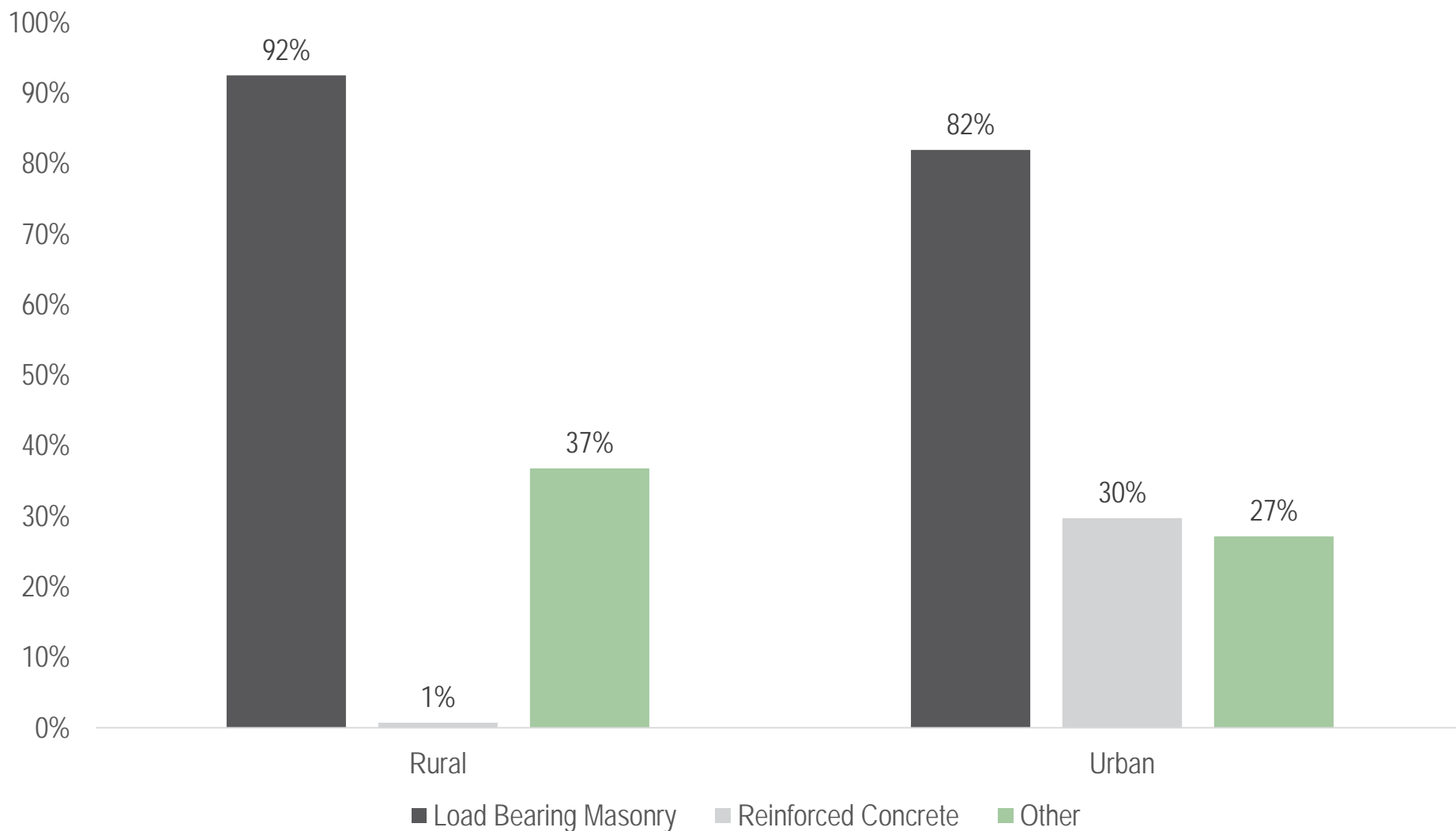

REPORTED UPPER FLOOR STRUCTURAL MATERIALS

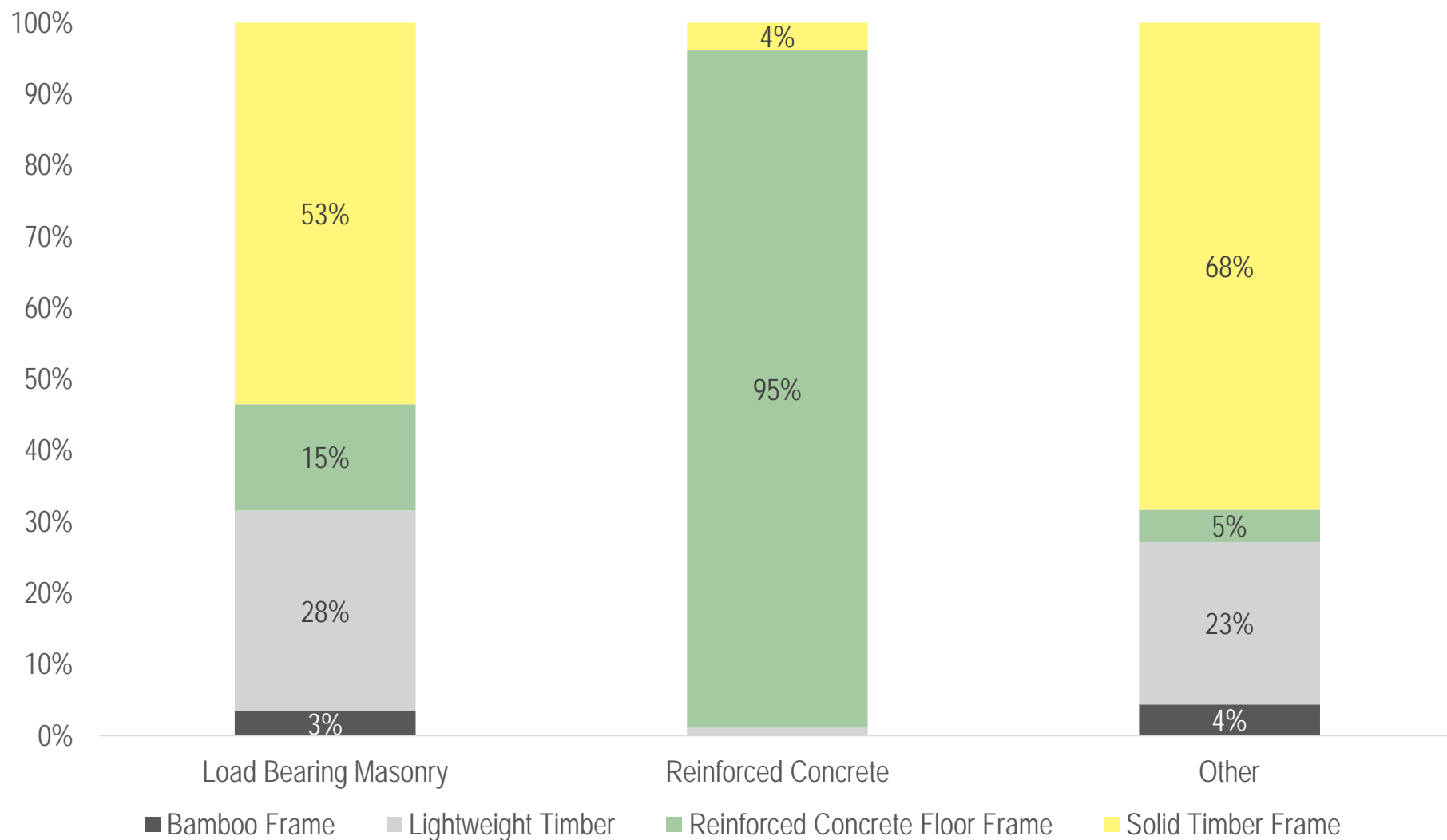

WHO BUILT HOUSE BY WALL STRUCTURAL MATERIAL

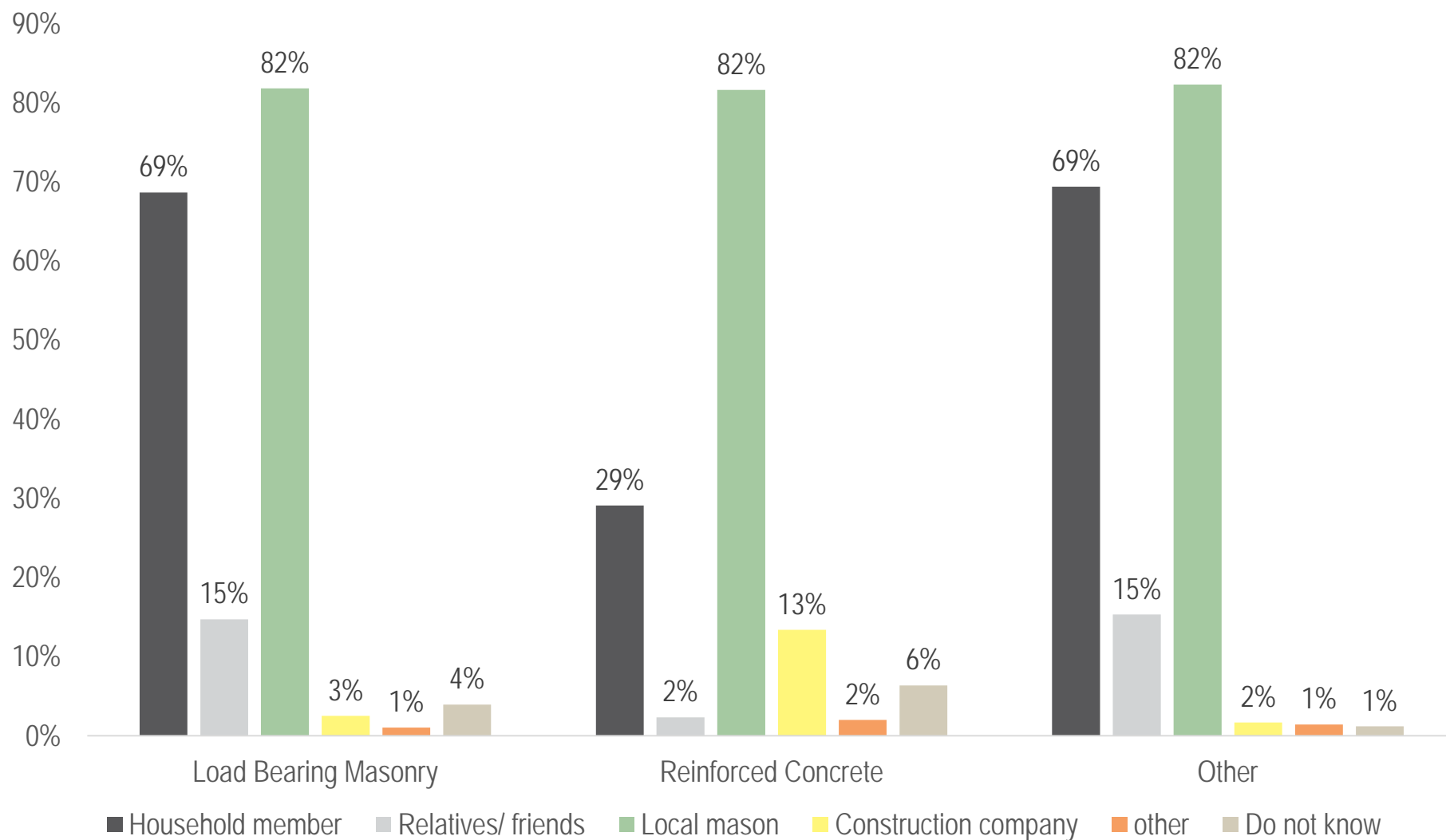

CONTENTS

1. TYPOLOGY
2. DAMAGE
3. ASSISTANCE
4. CURRENT CONDITIONS
5. RECOVERY



DAMAGE LEVELS BY PRIORITY DISTRICTS AND LAMJUNG

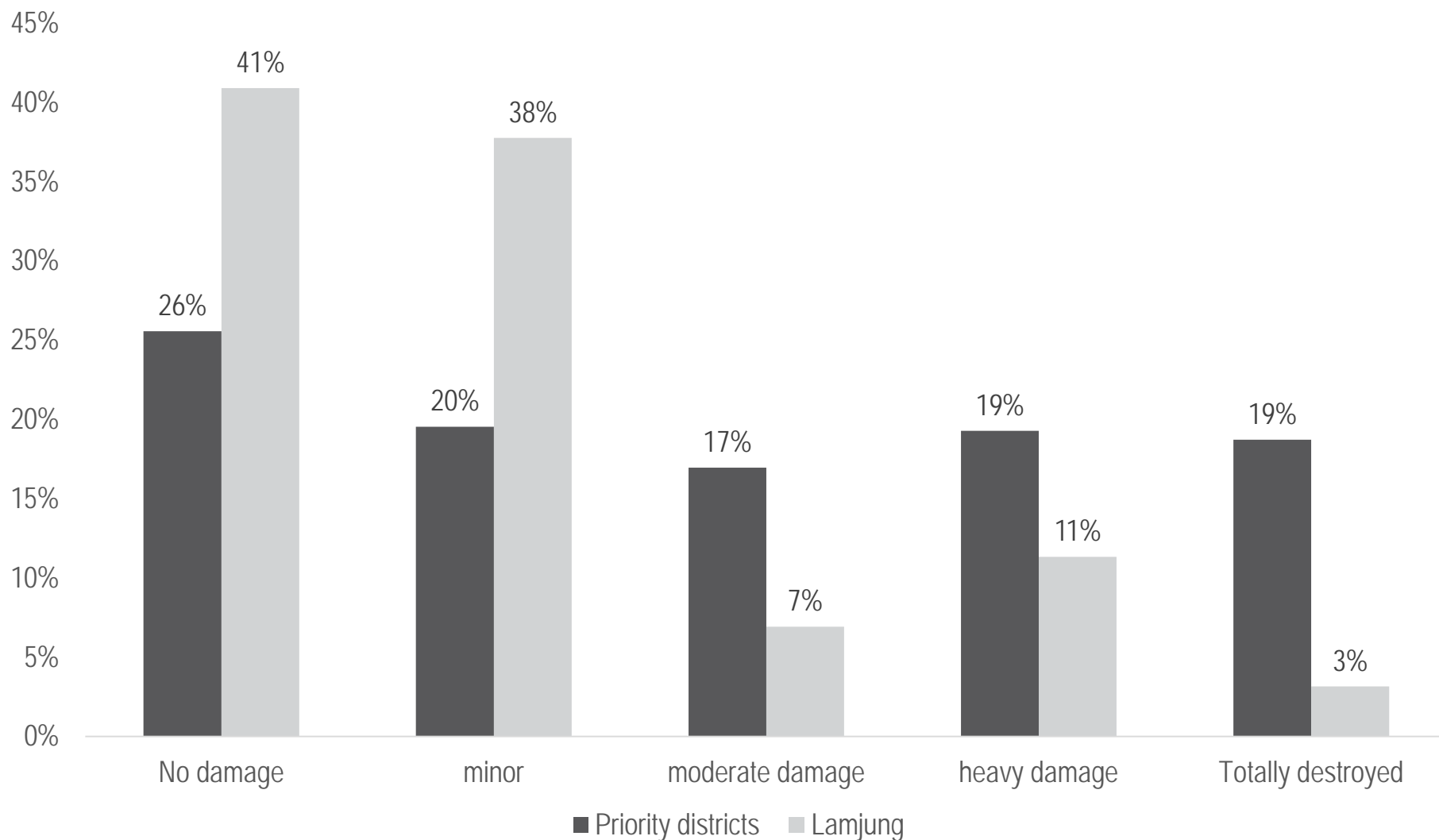

DAMAGE LEVELS BY DISTRICT

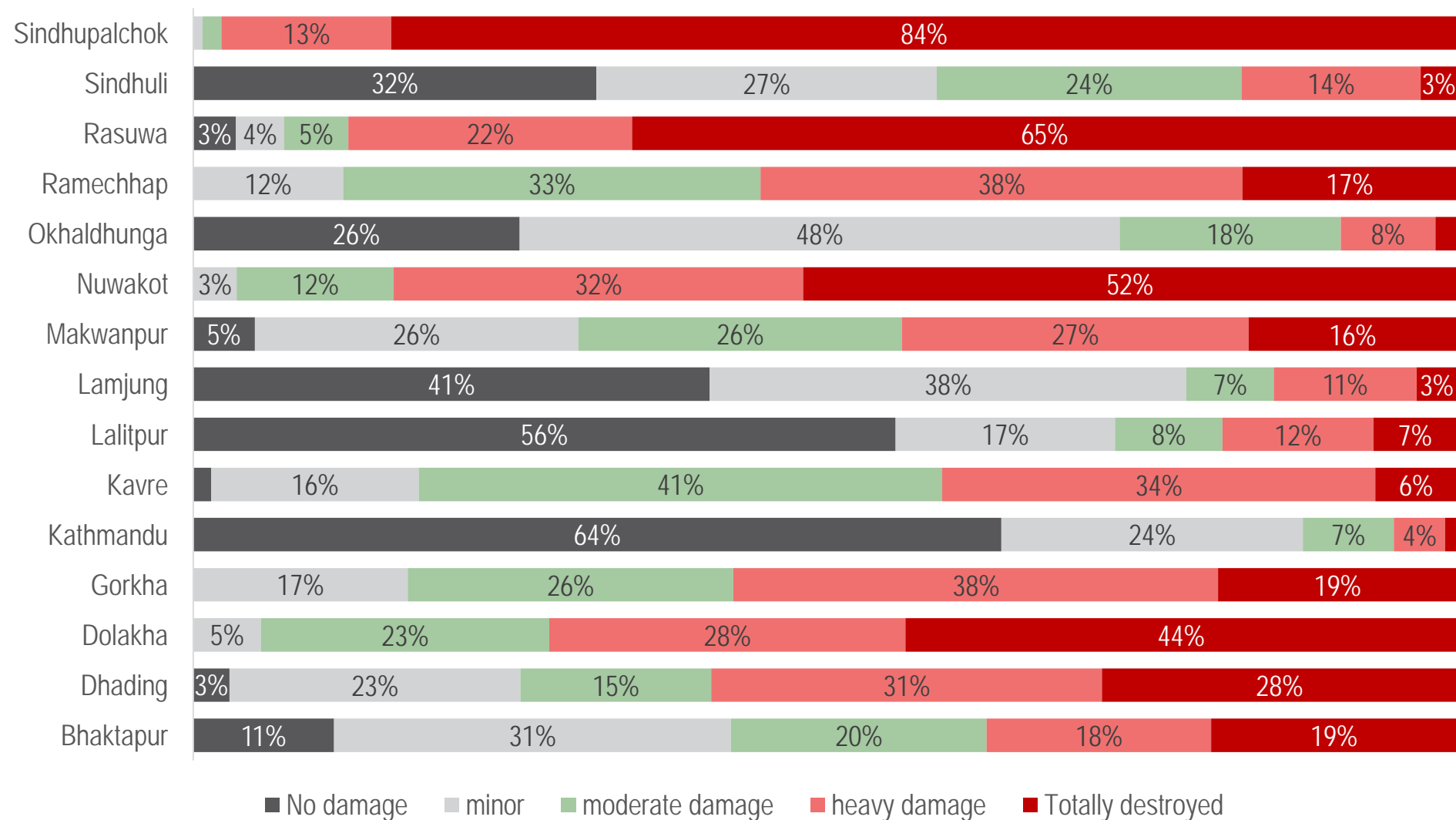

DAMAGE LEVELS BY PRIMARY STRUCTURAL MATERIAL

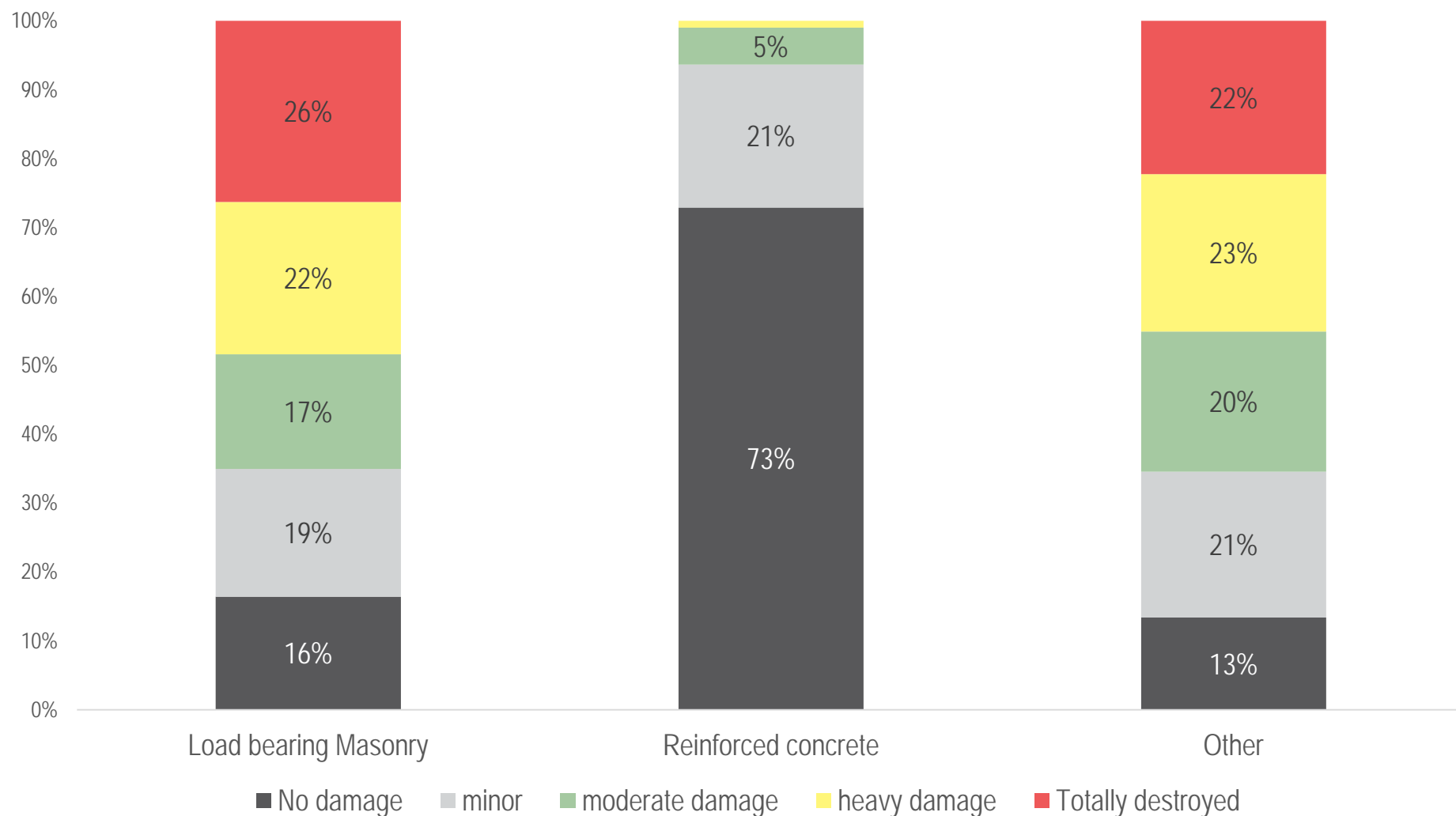

DAMAGE LEVELS BY ACCESS AND ELEVATION

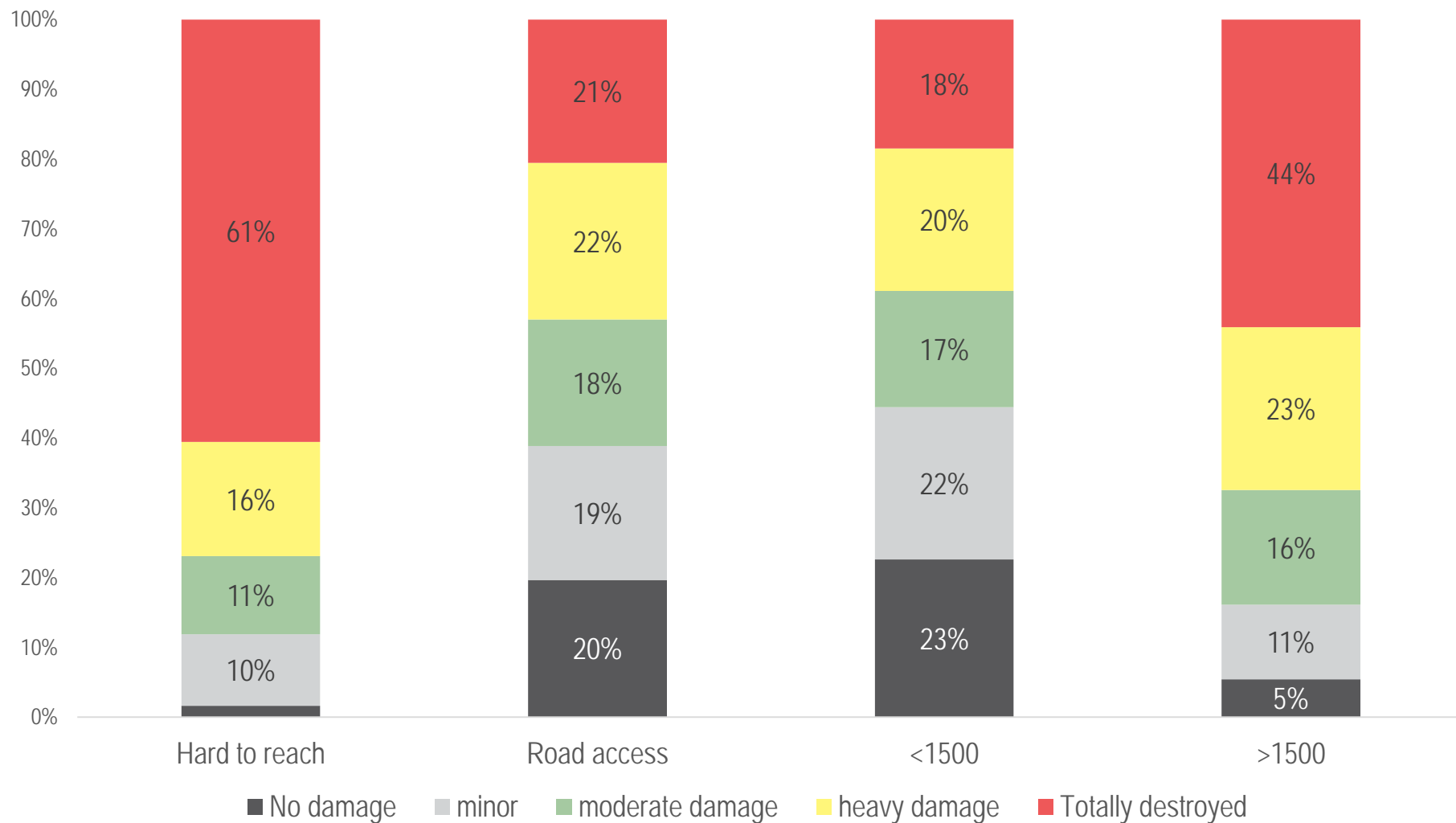

% HOUSEHOLDS REPORTING SPECIFIC DAMAGE, BY WALL STRUCTURAL MATERIAL

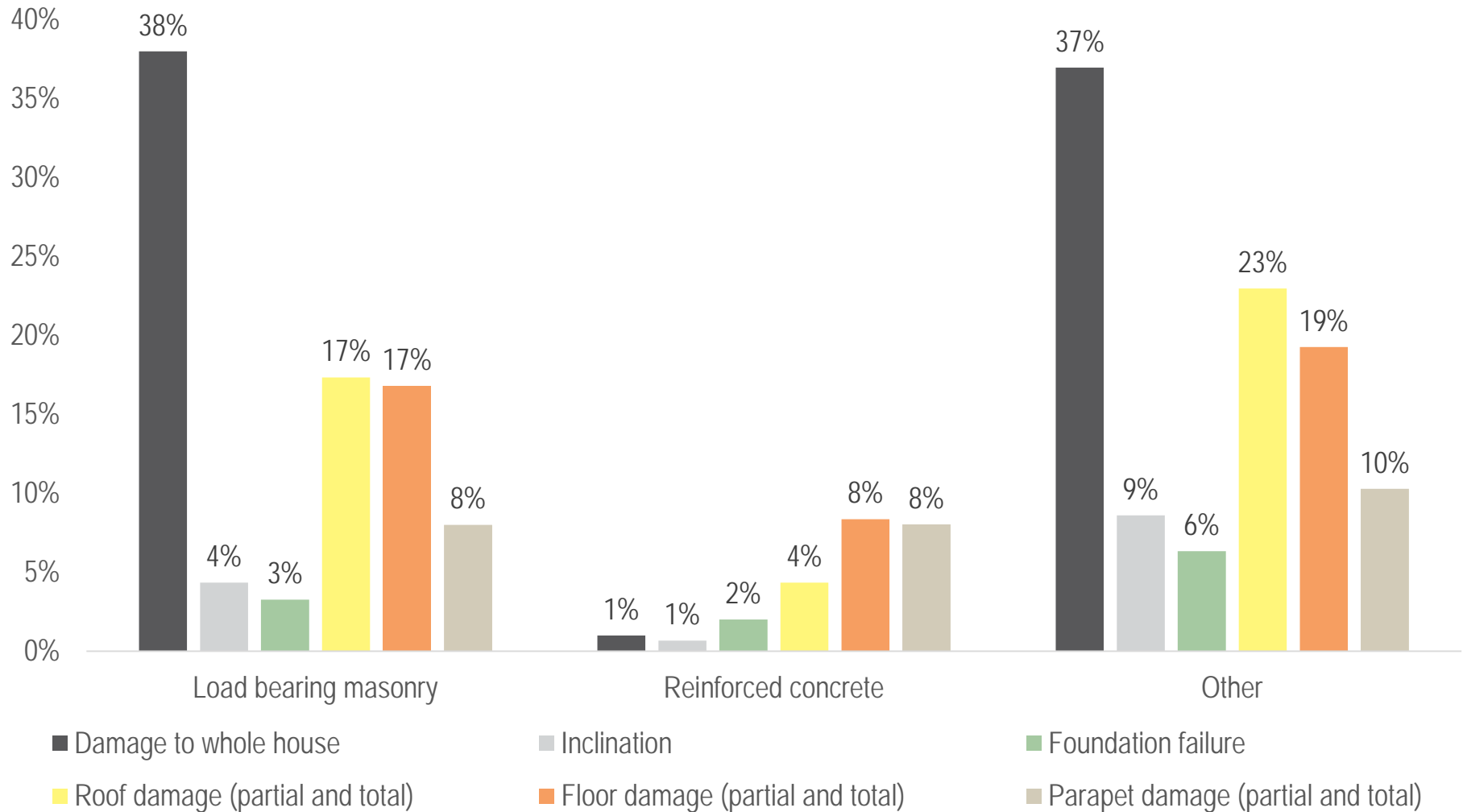

CONTENTS

1. TYPOLOGY
2. DAMAGE
3. ASSISTANCE
4. CURRENT CONDITIONS
5. RECOVERY



Not received assistance

Households reporting damage to house
and not received any assistance

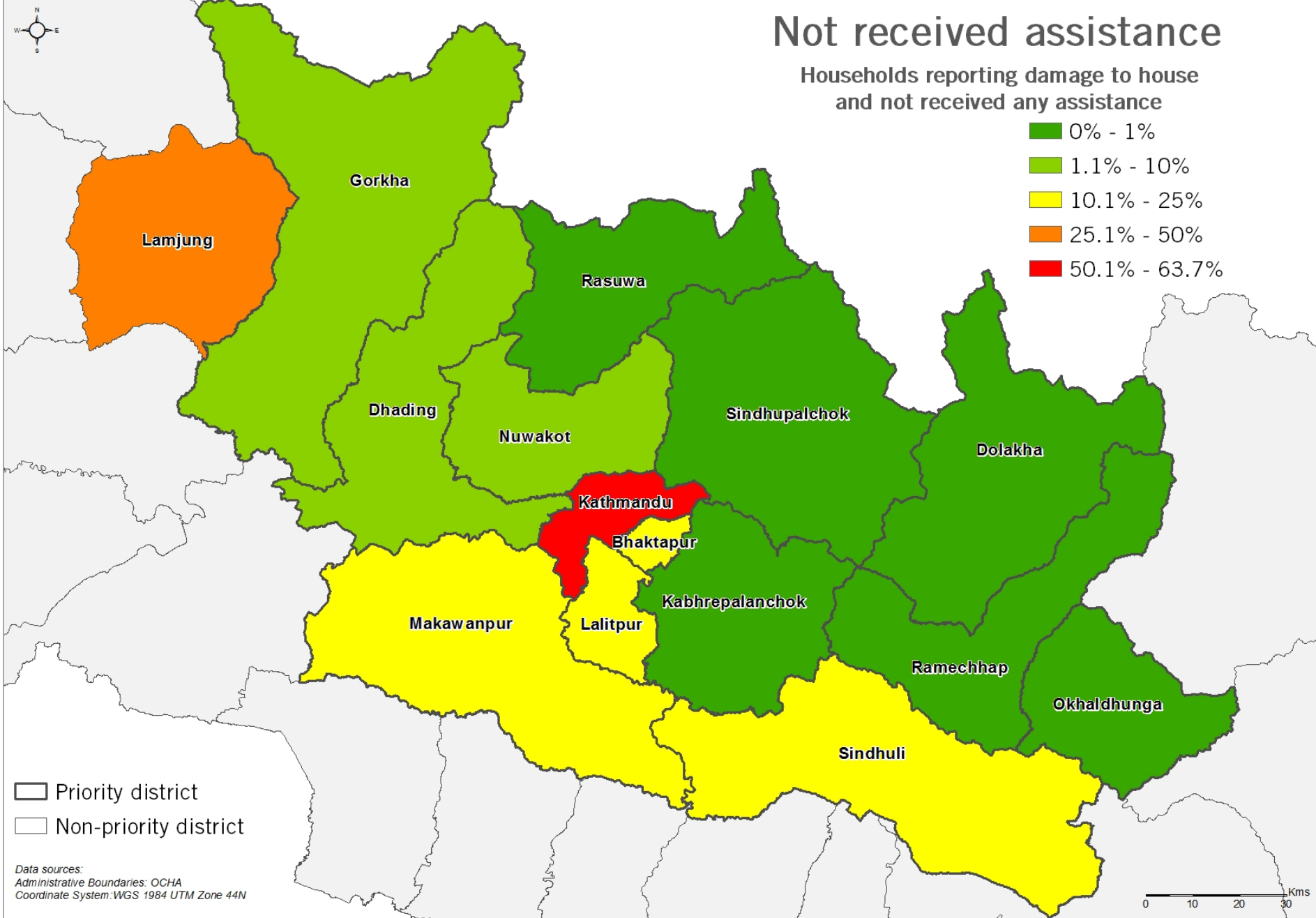
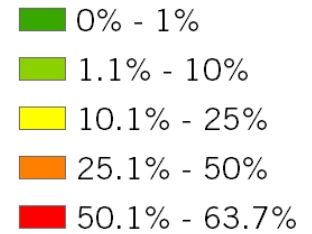

Data sources:
Administrative Boundaries: OCHA
Coordinate System: WGS 1984 UTM Zone 44N



Shelter Cluster Nepal
ShelterCluster.org
Coordinating Humanitarian Shelter

0 10 20 30 Kms

Assistance from INGO

Households reporting receiving assistance from INGO

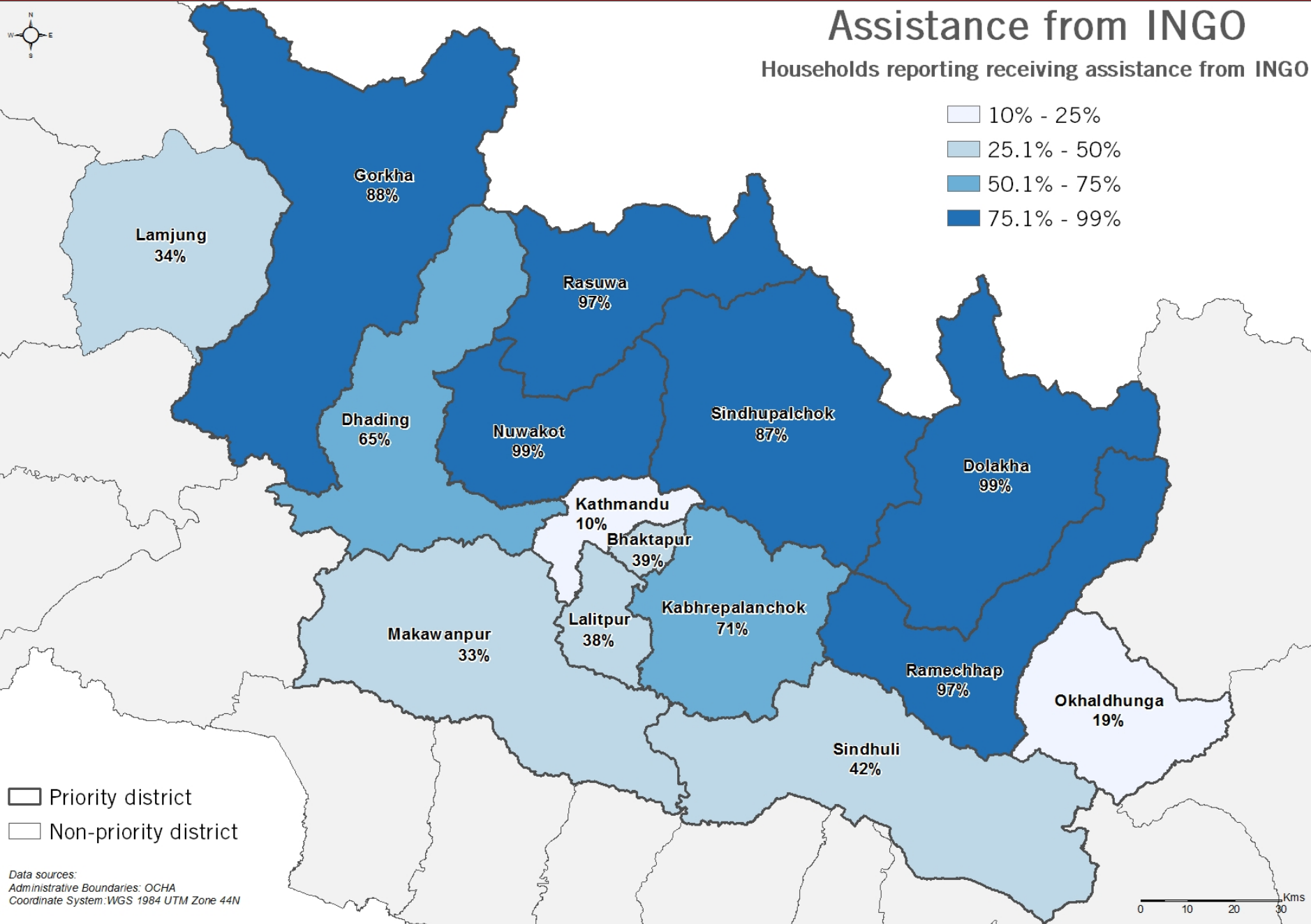
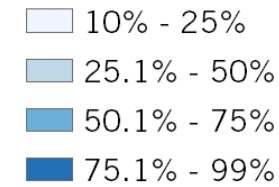

Local authority assistance

Households reporting receiving assistance from local authority

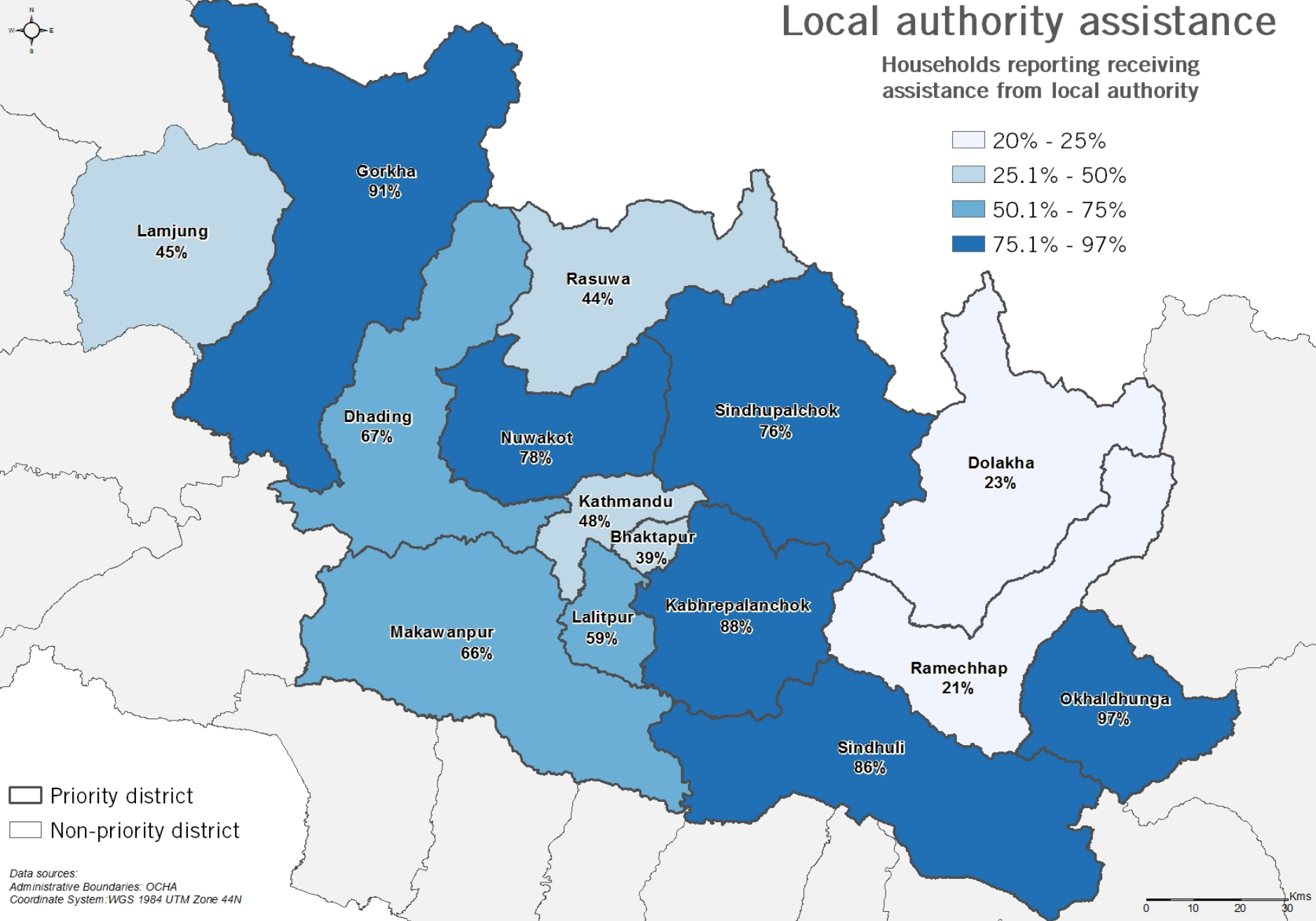
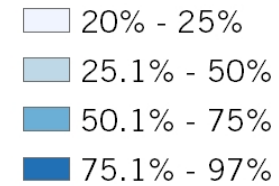

Data sources:
Administrative Boundaries: OCHA
Coordinate System: WGS 1984 UTM Zone 44N



Shelter Cluster Nepal
ShelterCluster.org
Coordinating Humanitarian Shelter



Cash distribution

Affected households reporting receiving cash assistance

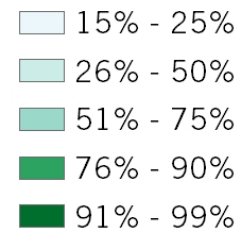

Lamjung
15%

Gorkha
81%

Rasuwa
97%

Dhading
79%

Nuwakot
88%

Sindhupalchok
99%

Dolakha
99%

Kathmandu
34%

Bhaktapur
69%

Lalitpur
65%

Kabhrepalanchok
95%

Makawanpur
65%

Ramechhap
95%

Okhaldhunga
76%

Sindhuli
53%

□ Priority district
□ Non-priority district

Data sources:
Administrative Boundaries: OCHA
Coordinate System: WGS 1984 UTM Zone 44N

0 10 20 30 Kms



Shelter Cluster Nepal
ShelterCluster.org
Coordinating Humanitarian Shelter

CONTENTS

1. TYPOLOGY
2. DAMAGE
3. ASSISTANCE
4. CURRENT CONDITIONS
5. RECOVERY



Winter in temporary shelter

Households planning to spend winter in temporary shelter

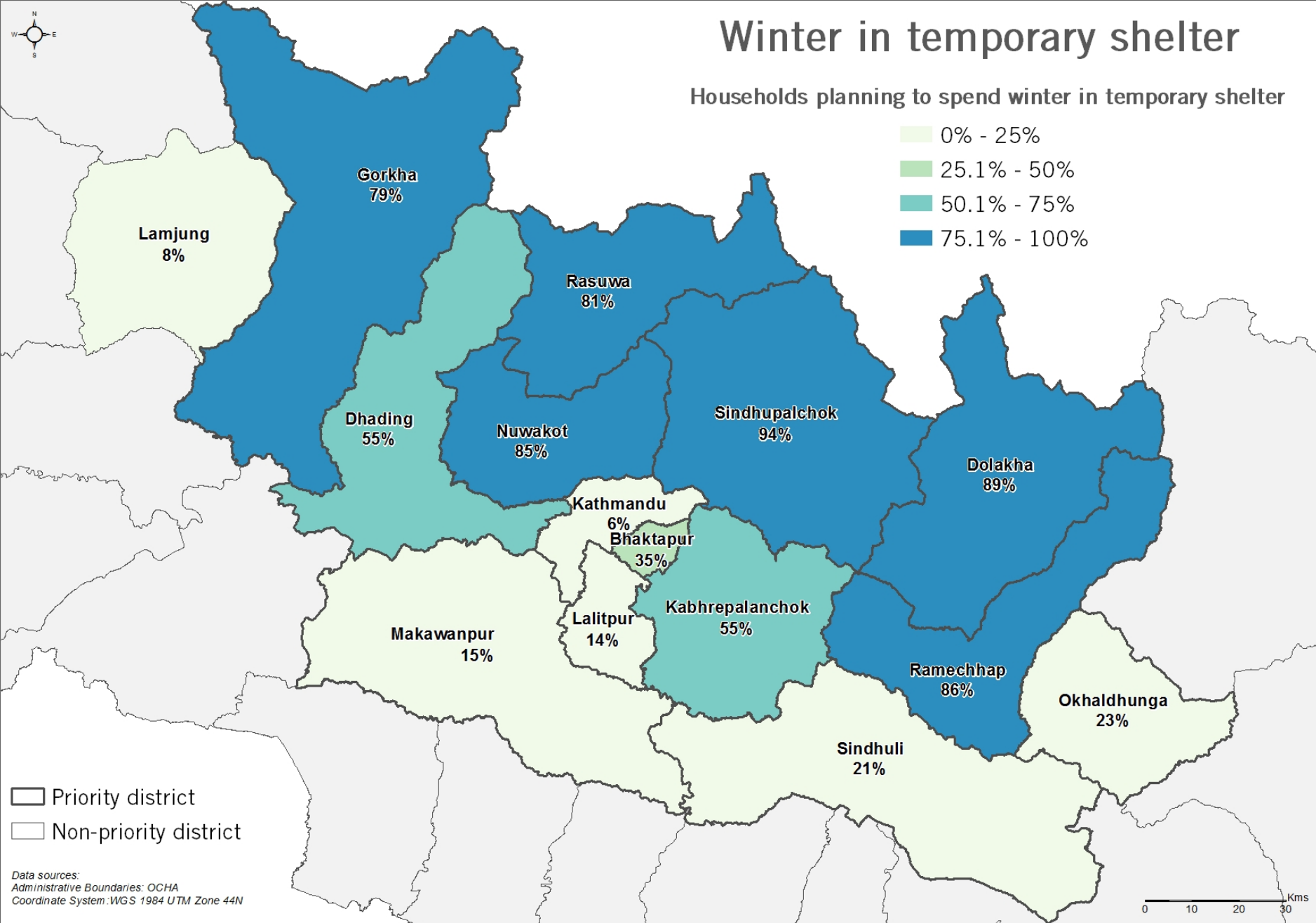
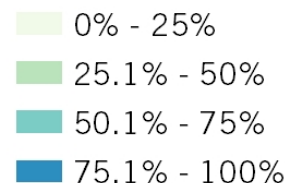

Shelter Cluster Nepal
ShelterCluster.org
Coordinating Humanitarian Shelter

PRIMARY MATERIALS FOR TEMPORARY SHELTER WALLS, BY DISTRICT

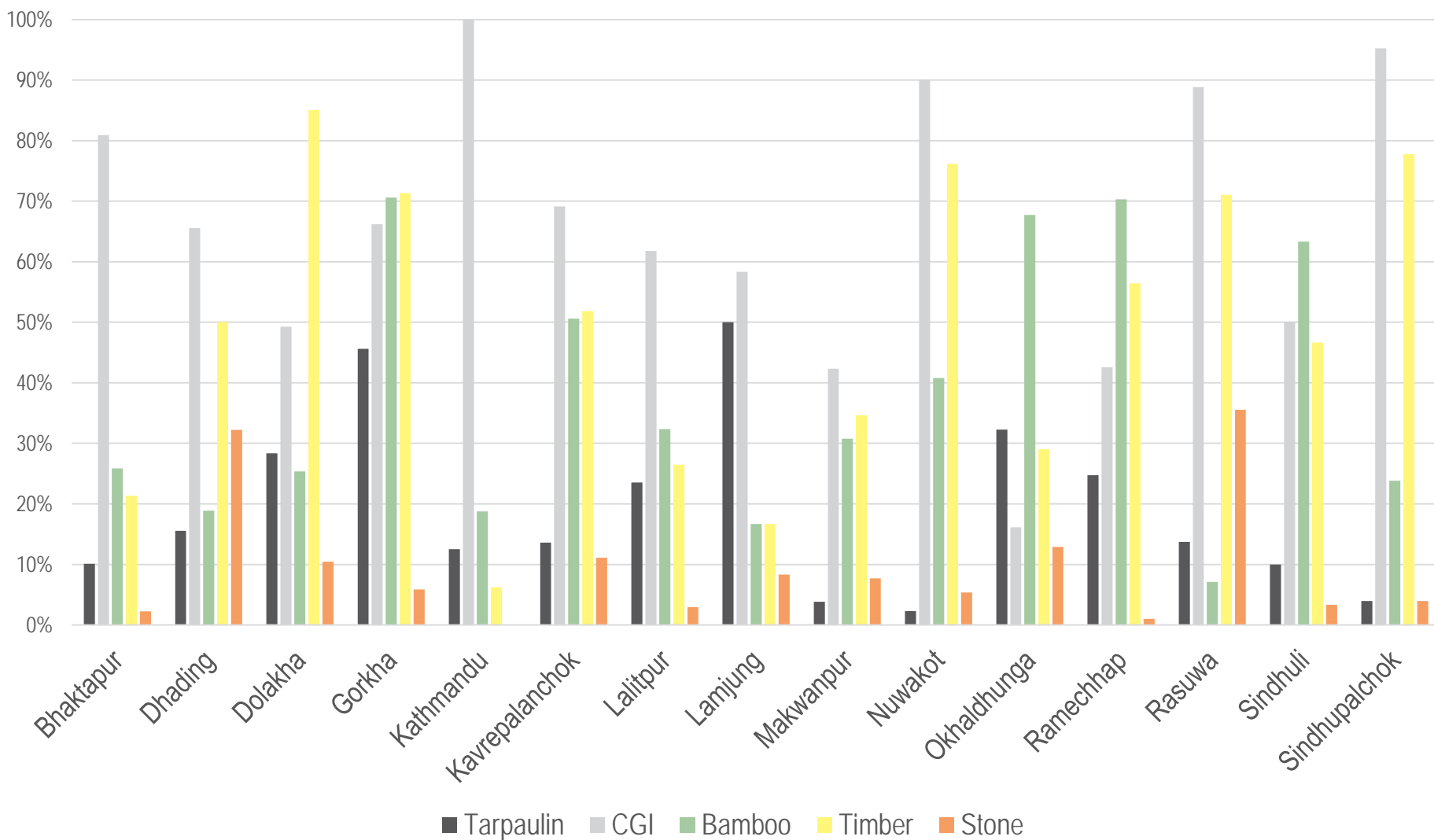

SHELTERS PREPARED FOR RAIN – PAST MONSOON

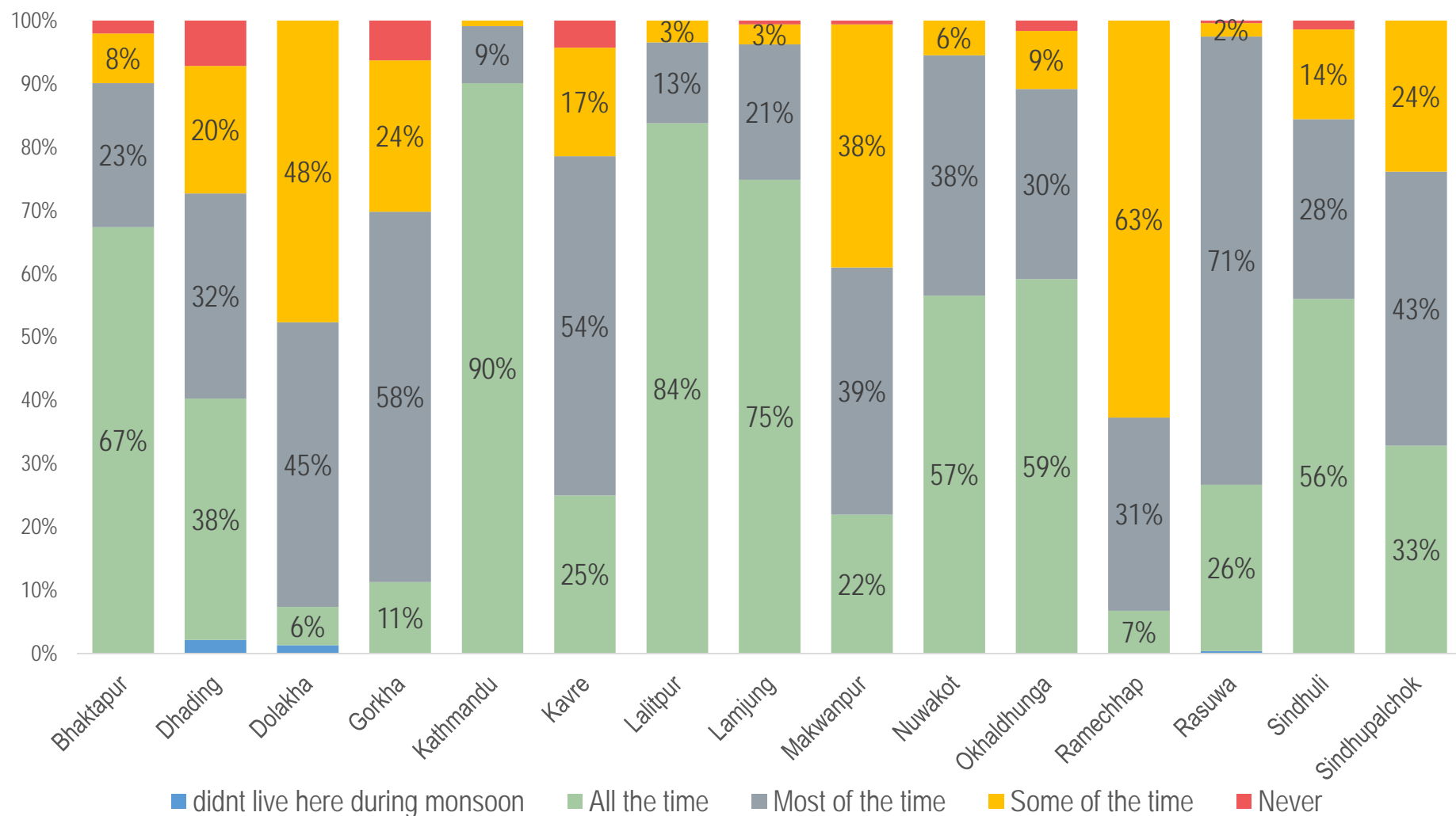

SHELTERS PREPARED FOR COLD/SNOW - WINTER

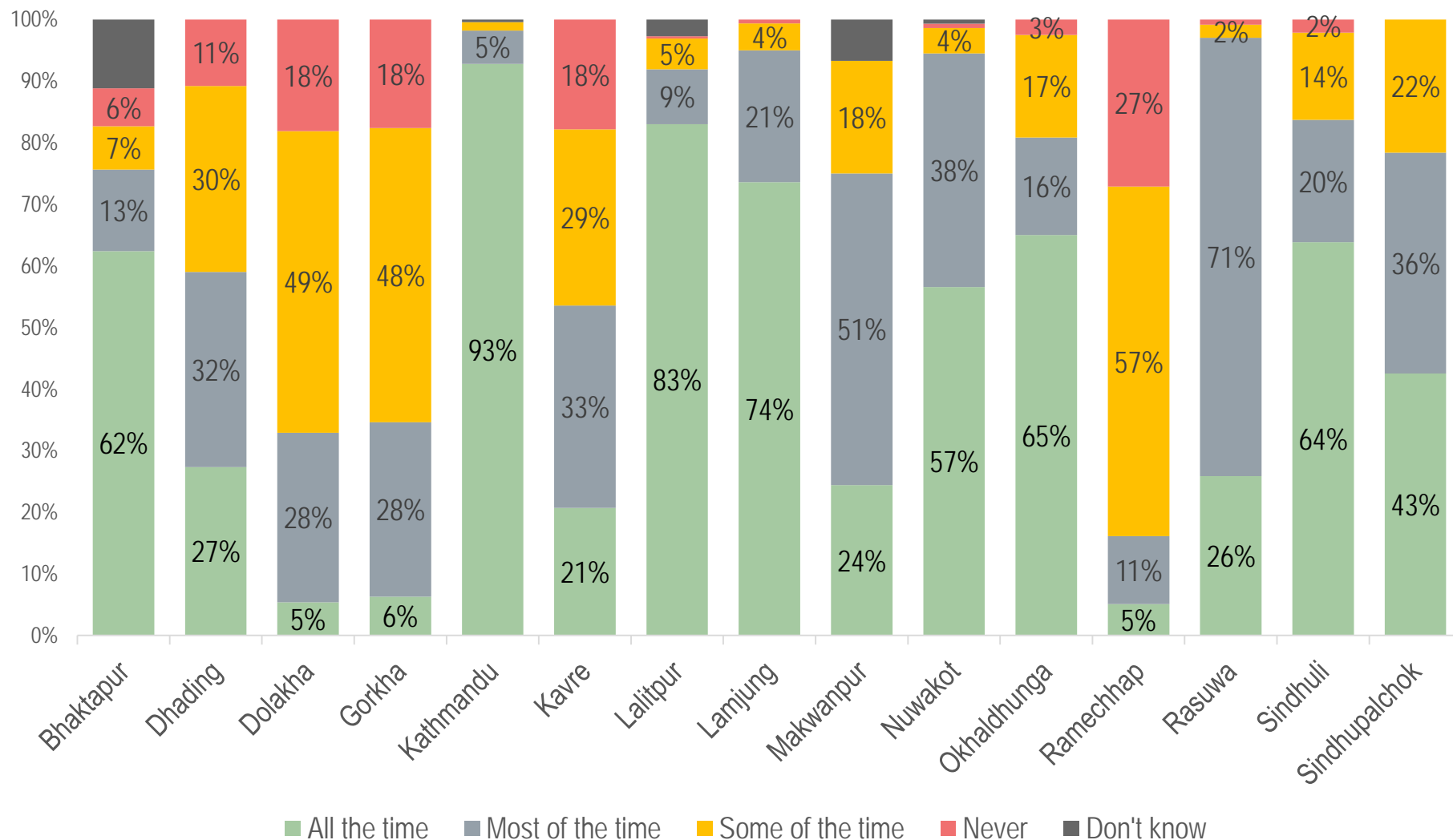

SHELTERS PREPARED FOR CLOD/SNOW

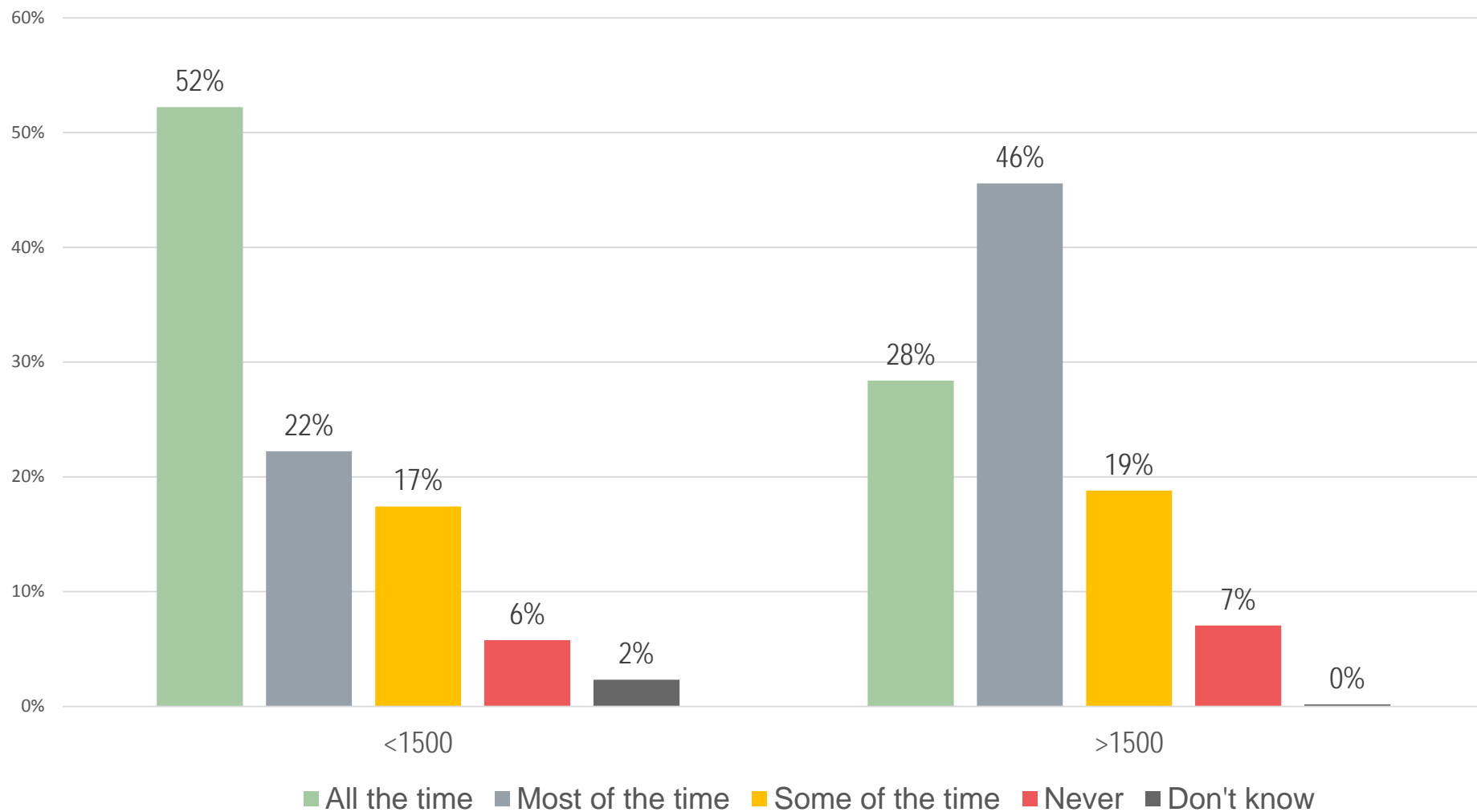

SHELTERS PREPARED FOR CLOD/SNOW

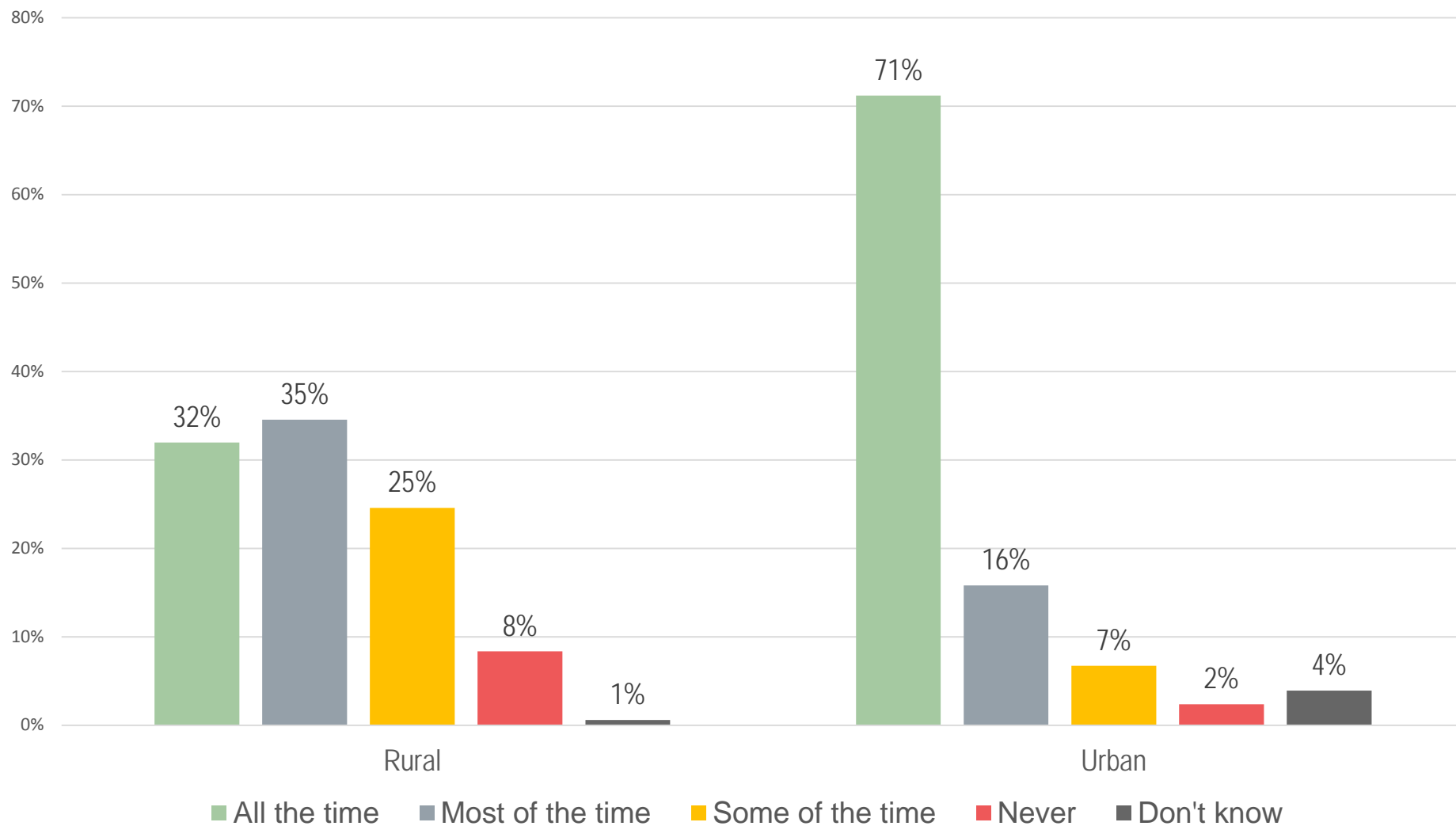

CONTENTS

1. TYPOLOGY
2. DAMAGE
3. ASSISTANCE
4. CURRENT CONDITIONS
5. RECOVERY



BARRIERS TO RECONSTRUCTION

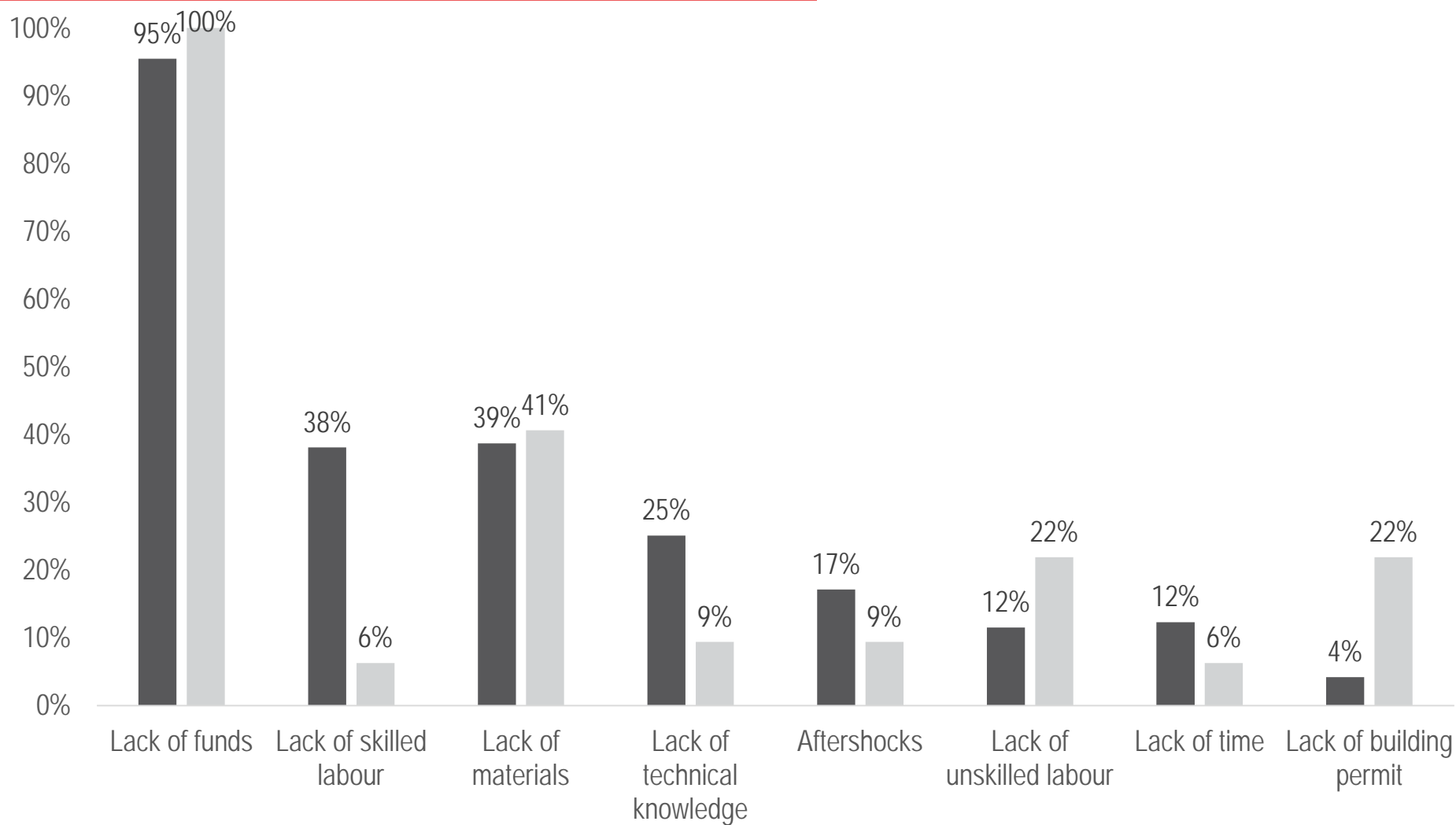

BARRIERS TO RECONSTRUCTION

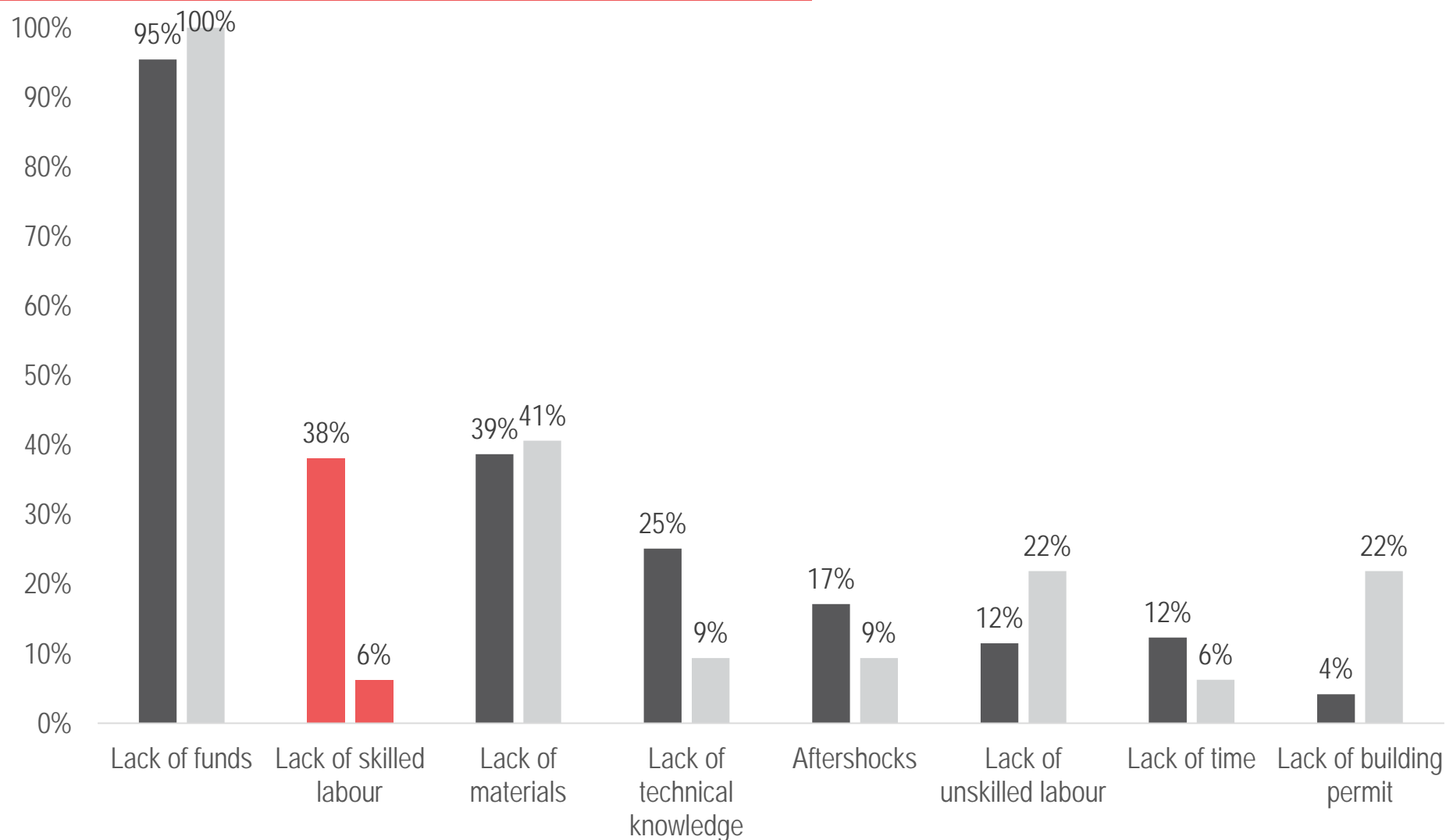

COST AND AVAILABILITY OF MASONS

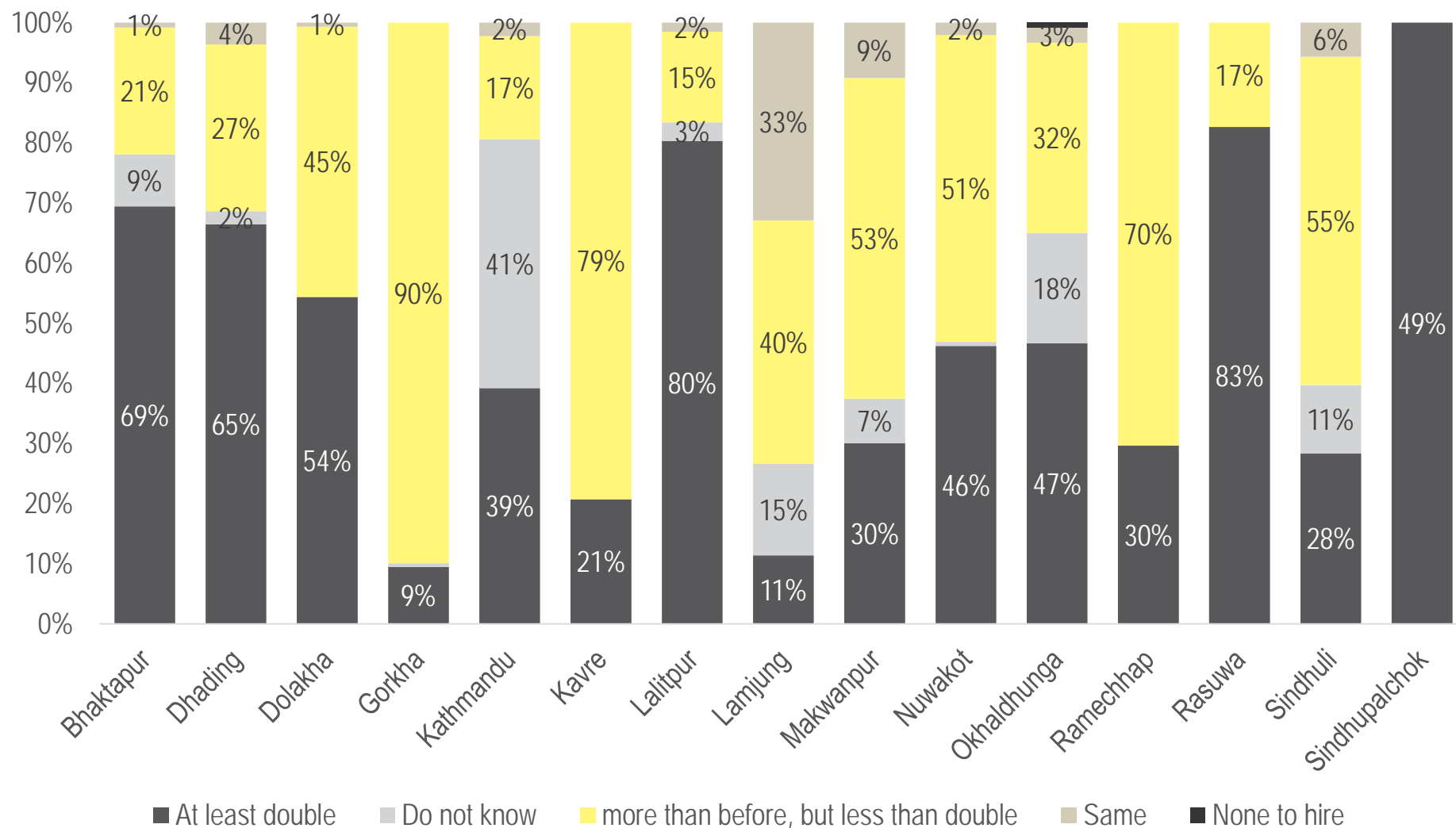

BARRIERS TO RECONSTRUCTION

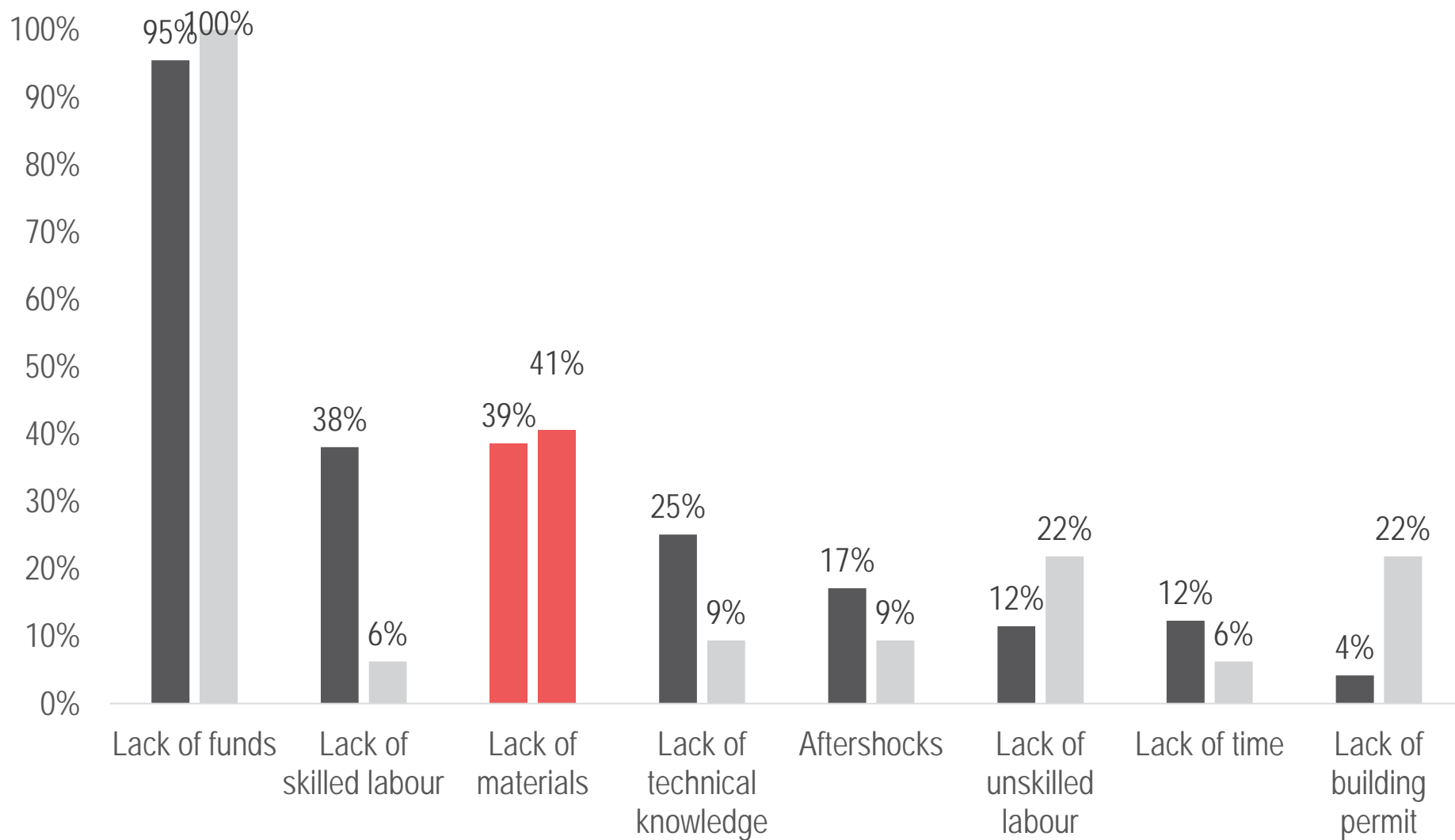

DISTANCE TO MARKET

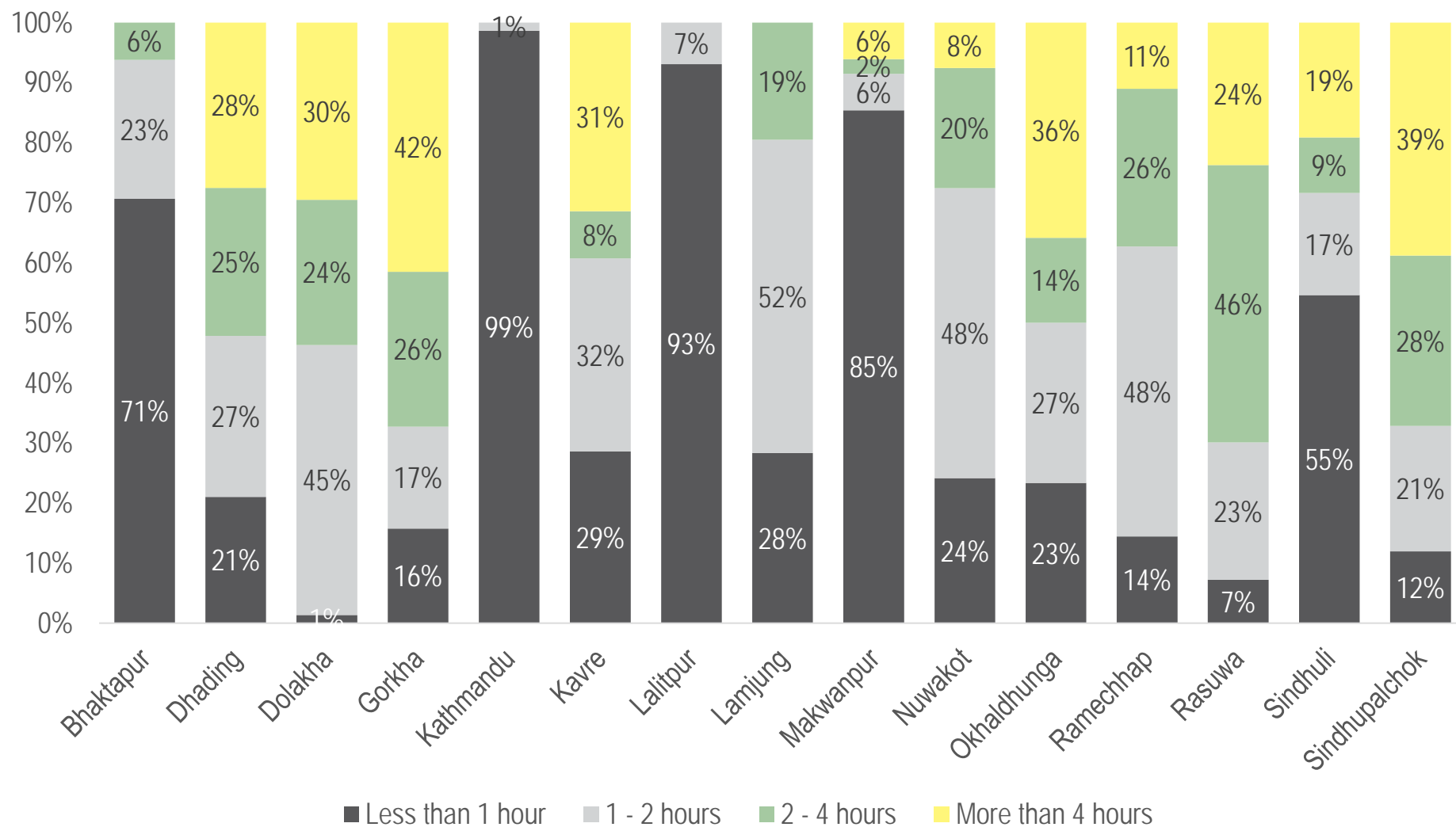

AVAILABLE MATERIALS AT MARKET

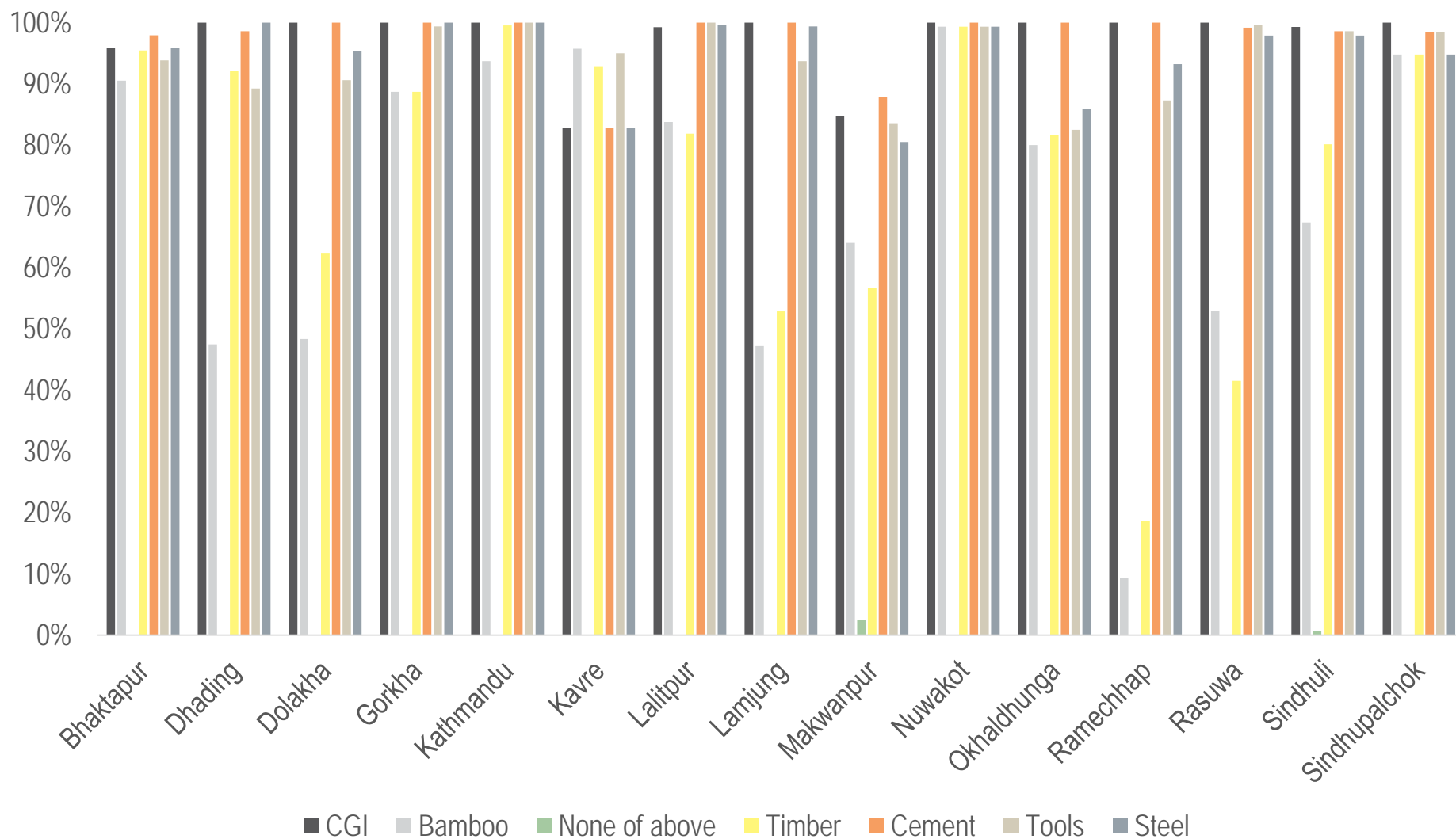

BARRIERS TO RECONSTRUCTION

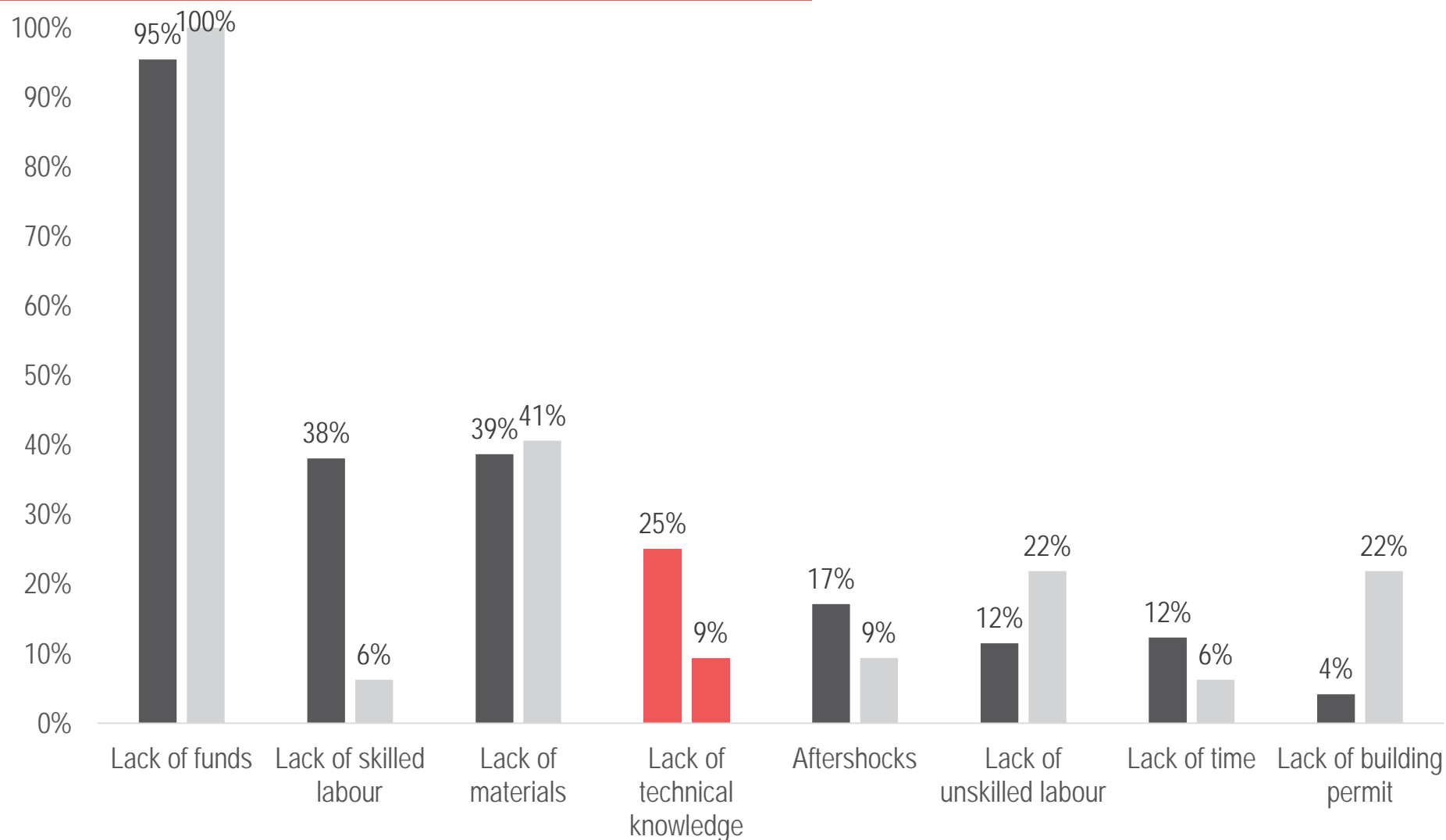

NUMBER OF BBS TECHNIQUES, BY ASSISTANCE

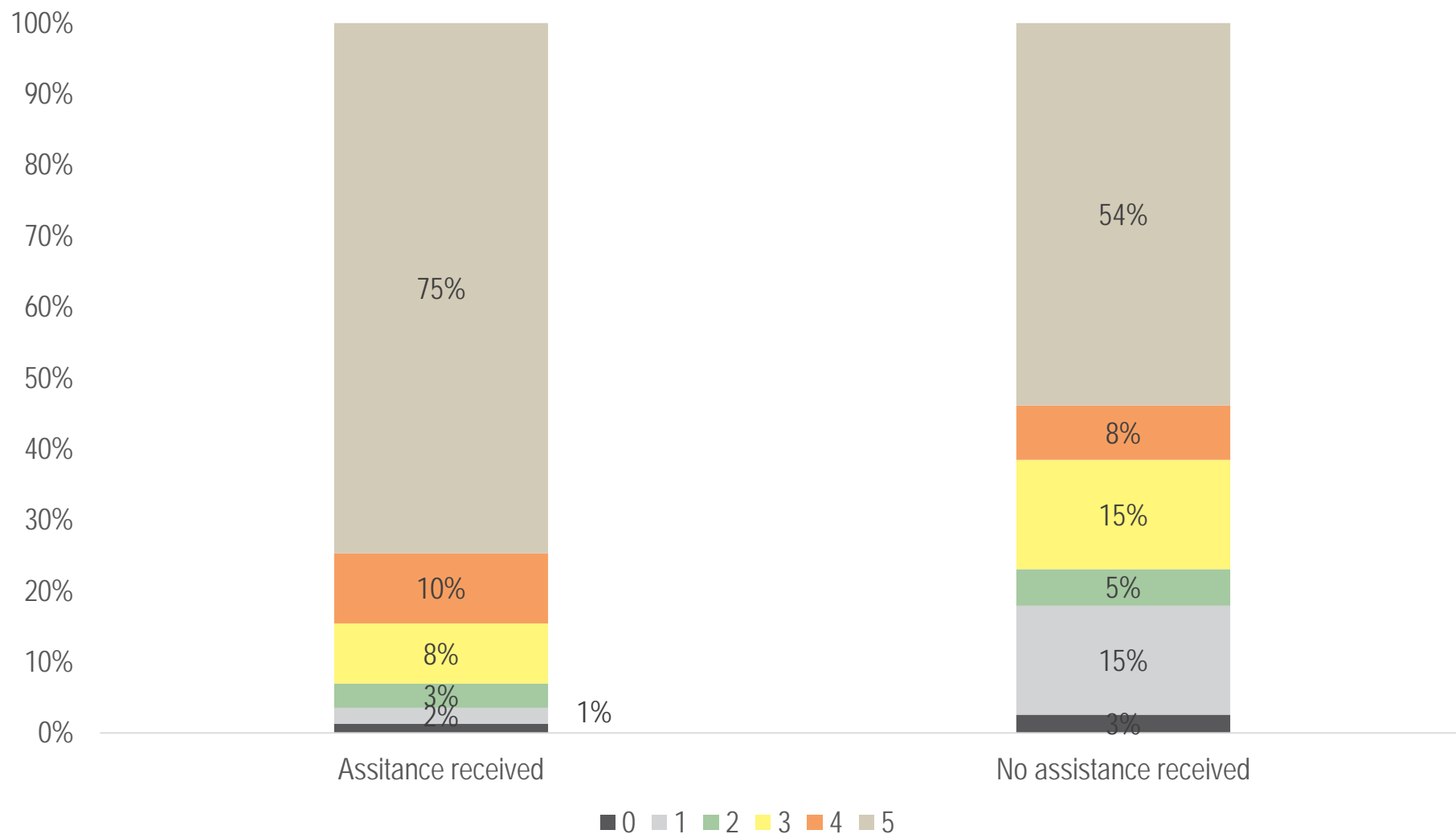

BBS TECHNIQUES KNOWN BY OVER 10%

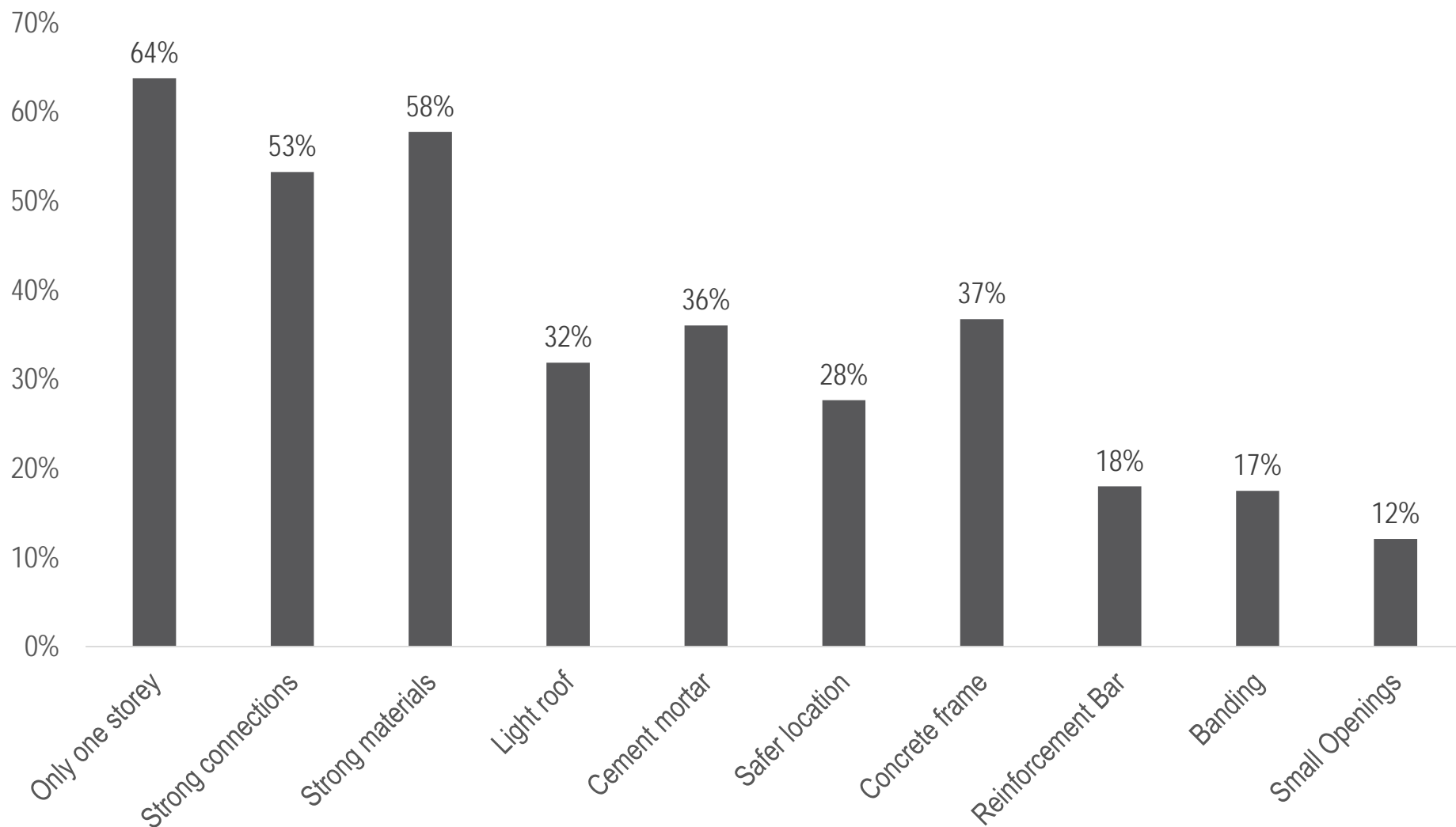

BBS TECHNIQUES KNOWN BY UNDER 10%

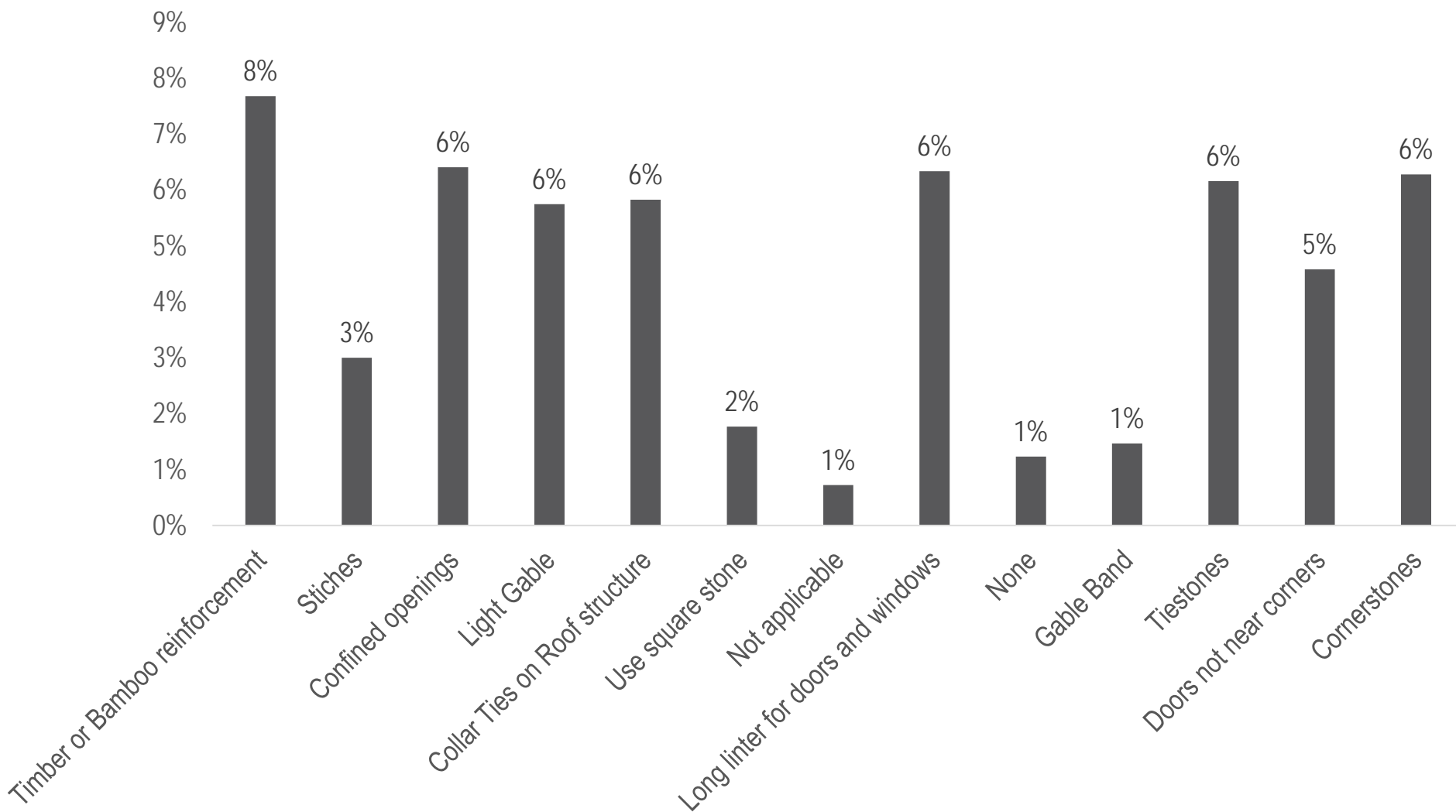

HOUSEHOLDS REPORTING THE RECEIPT OF TECHNICAL ASSISTANCE, TRAINING OR MESSAGING

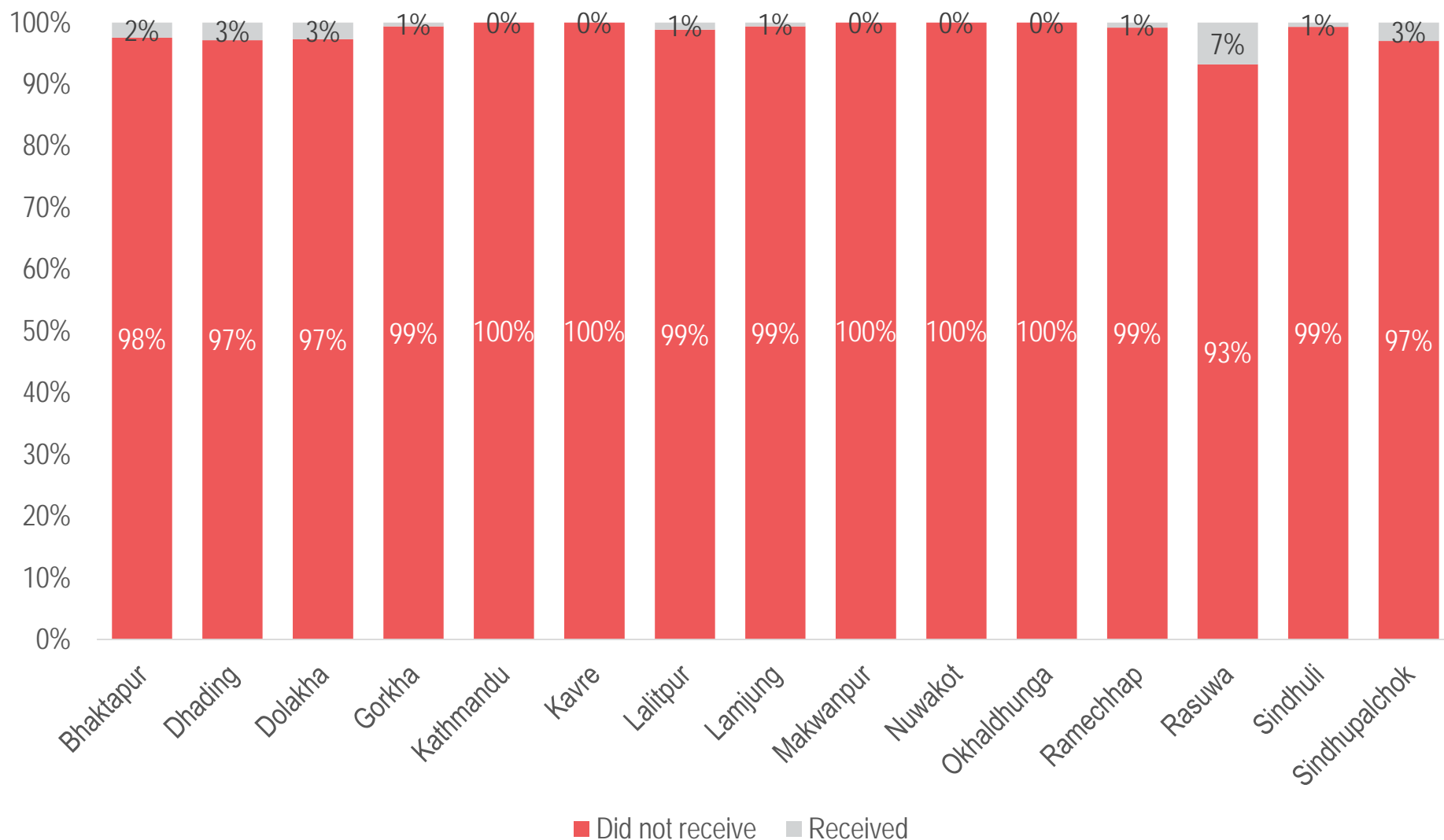

BARRIERS TO RECONSTRUCTION

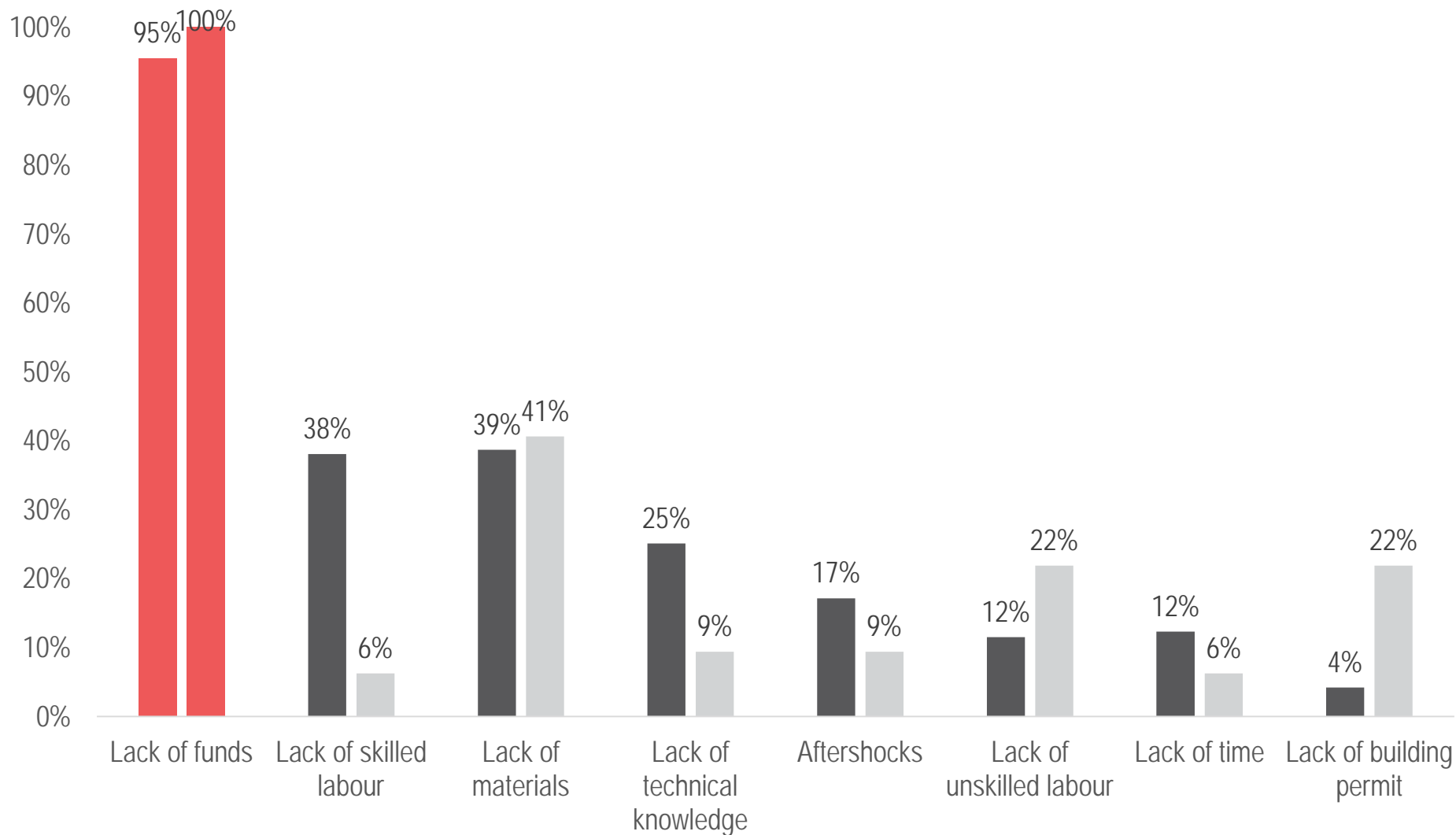

INTENDED REBUILDING TECHNIQUES

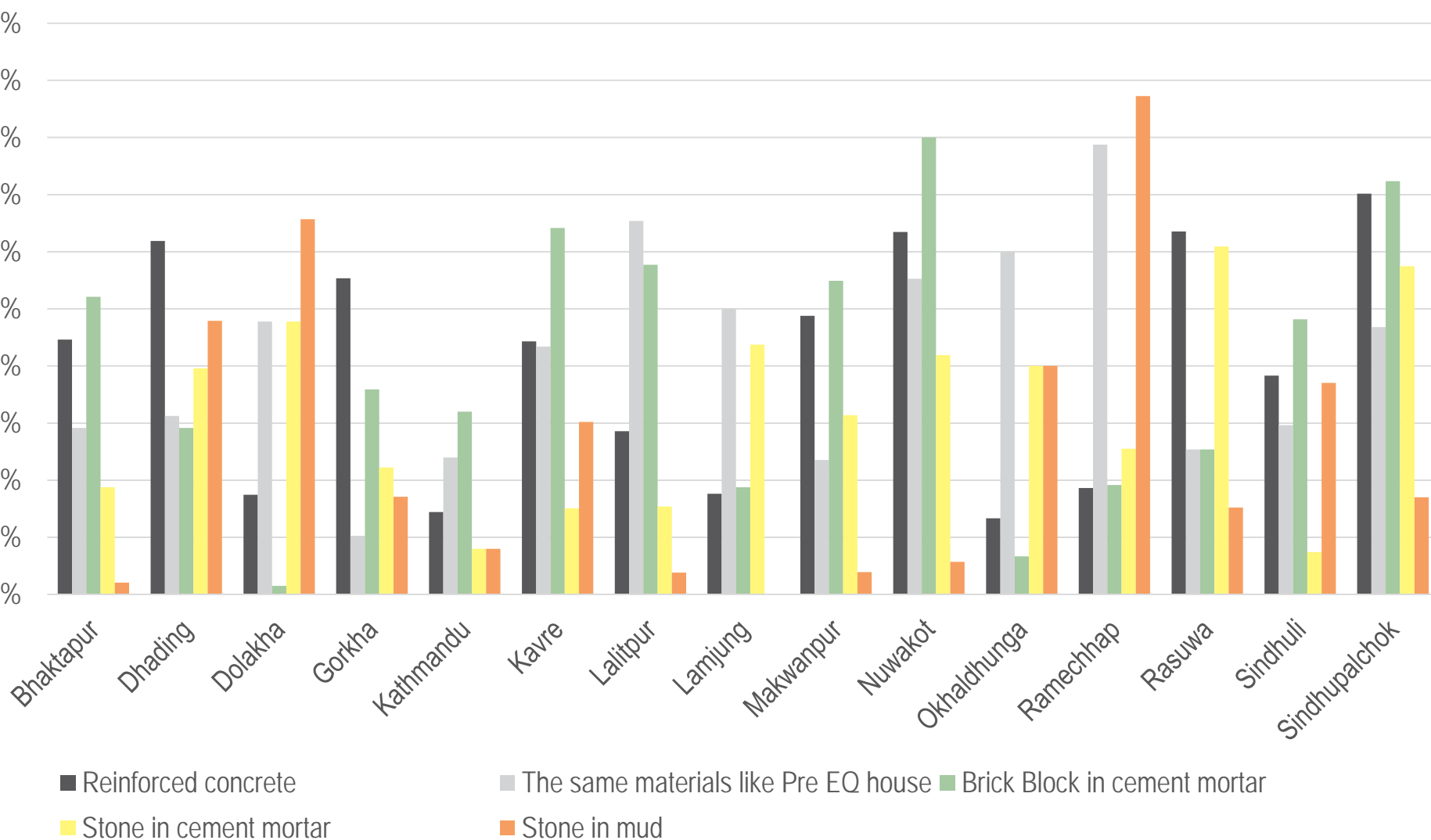

TIMELINE

- **Final report due 10th November**
- After report released, dataset will be shared
- Executive summary to be translated into Nepali
- District level outputs to be done by IM team
- Presentation on hub and district level to be done by hub coordinators, district focal points and IM team



8. AOB



11. Any Other Business

Next **Partner's Forum**:

Next **Shelter Cluster Meeting**: Wednesday, 11 November 2015, 11am

- Focused on: **RRWG**

Friendly reminders:

- ✓ Check for updates on the website
- ✓ Send in your reports for SC tracking
- ✓ Register yourself on the mailing list

- Shelter Cluster Email for general correspondence:
nepal@sheltercluster.org

<https://www.sheltercluster.org/response/nepal-earthquake-2015>

